

© 2023 Dishon Surveying & Drafting, Inc.  
 This document, prepared as an instrument of professional service by the property of Dishon Surveying & Drafting, Inc. and is not to be used, reproduced, copied or distributed in whole or part without the written authorization of Dishon Surveying & Drafting, Inc.

Bearings Are Based On The  
 Texas State Plane Coordinates  
 Texas South Central Zone

NOTE:  
 The Surveyor has made  
 no Title Search or Public  
 Record Search in compiling  
 data for Servitudes or  
 for Restrictions.

Set 1/2" Iron Rod  
 W/Cap Stamped  
 "DISHON RPLS 5756"

# Stapper Road

(60' R.O.W.)

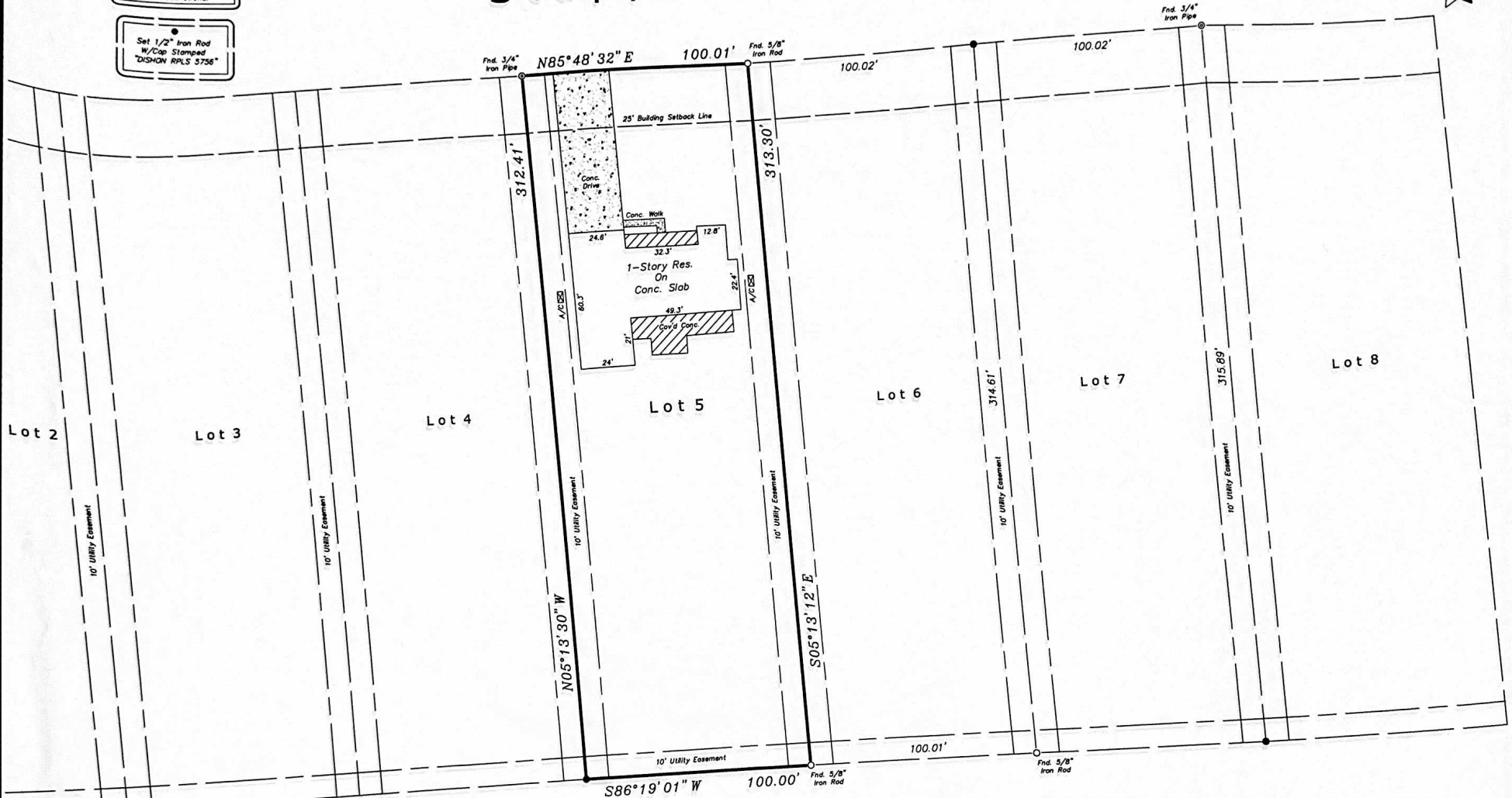

**SURVEYORS CERTIFICATE:**

I, Wesley C. Dishon, do hereby certify that this plat represents a true and accurate survey, it was made on the ground under my direct supervision, and is true and correct to the best of my knowledge and belief and that all visible pipelines, right-of-ways, easements and encroachments are shown hereon.



*Wesley C. Dishon*  
 Wesley C. Dishon  
 Texas Registration # 5756

Property Address: 292 Stapper Street, Bridge City, Texas 77611

Being all of Lot Number 5, Block Number 1 of BARNSDALE SUBDIVISION, Orange County, Texas according to the Map or Plat recorded in Volume 5, Page 59 of the Map Records of said Orange County, Texas.

**DISHON**  
 SURVEYING & DRAFTING, INC.

Bridge City, Texas 77611  
 (409) 735-2213 Fax (409) 735-2287

**DISHON**  
 LAND DEVELOPMENT, LLC

Drawn By: RLL	Checked By: N/A
Firm Date: N/A	Flood Zone: N/A Panel: N/A
Date: 01/25/23	Job # 23-24 Scale: 1" = 30'

FB/P: 23-01/47  
 PROPERTY OF:  
 GF#: N/A  
 Reese Bromley  
 Firm Registration # 10132000