

NOTES:  
 1) FLOOD PLAIN SHOWN IS AS SCALED FROM F.E.M.A. F.I.R.M. PANEL #481026 0495 H DATED SEPT. 26, 2008  
 2) NO TITLE REPORT FURNISHED.

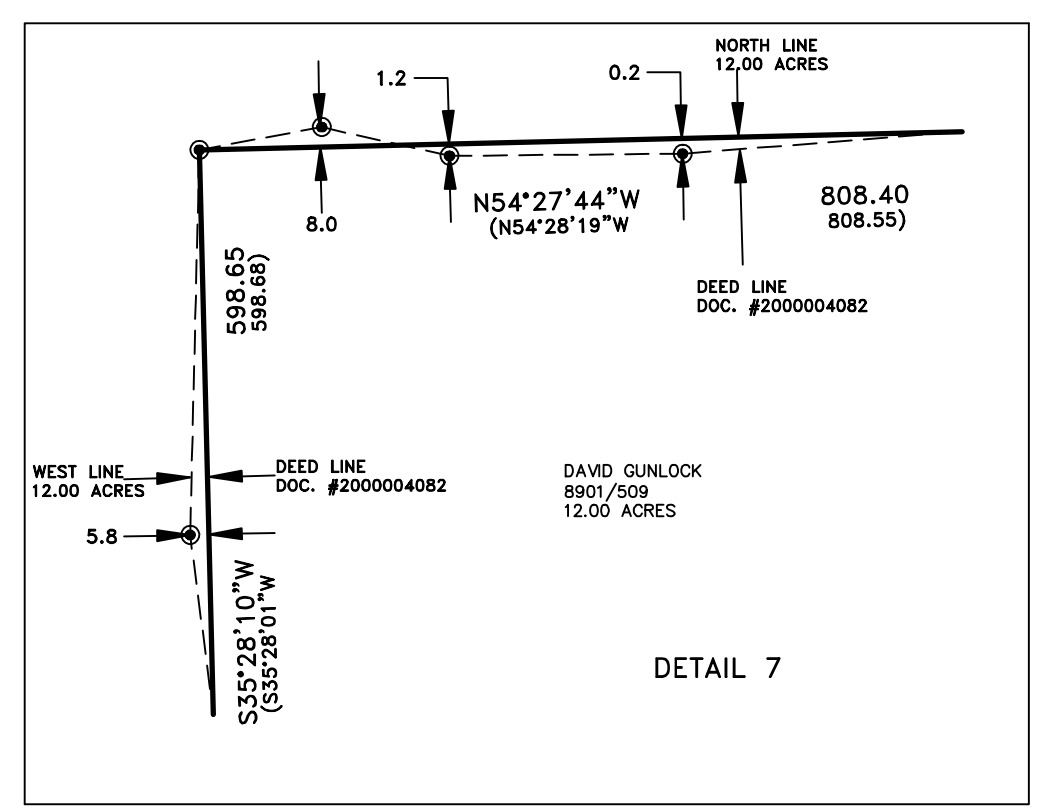
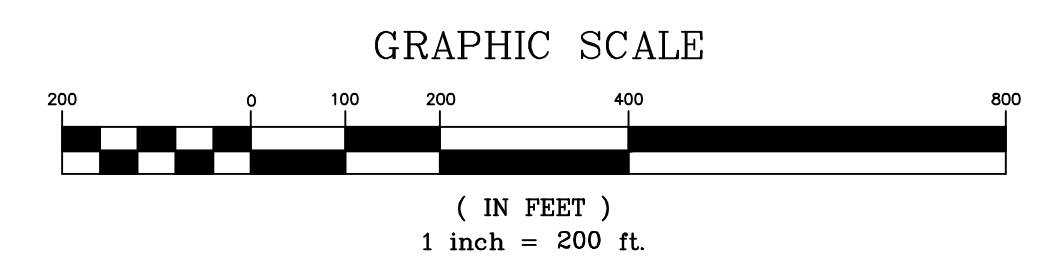

REFERENCE:  
 G.F.  
 DATED:  
 To: \_\_\_\_\_

The undersigned does hereby certify that the plat shown represents the results of a survey on the ground under my supervision and is true and correct and that there are no discrepancies, conflicts, shortages in area, boundary line conflicts, encroachments, overlapping of improvements, visible utility easements, except as shown and the property has access to and from a dedicated roadway.

The property shown hereon is located in Zone "A" Areas within the 100 year floodplain & Zone "X" Areas outside the 500 year floodplain as shown on Community Panel Number 481026 0495 of the FLOOD INSURANCE RATE MAP prepared for Travis County by the Federal Insurance Administration Department, H.U.D. Effective Date: Sept. 26, 2008

NOTICE:  
 This survey is copyright 2014 by Crichton and Associates, Inc. This survey is being provided solely for the use of the current parties and no license has been created, express or implied, to copy the survey except as is necessary in conjunction with this transaction only.



**CRICHTON AND ASSOCIATES INC.**  
 LAND SURVEYORS  
 TBLIS Firm # 101727-00  
 6448 East Highway 290  
 Suite B105  
 Austin, Texas 78723  
 (512) 244-3395  
 Orders@CrichtonandAssociates.com

105.1708 ACRES  
 OUT OF THE OLIVER BUCKMAN SURVEY  
 NO. 40, ABSTRACT NO. 60 IN TRAVIS COUNTY

REVISED: JUNE 4, 2014

DATE: JUNE 4, 2014 JOB NO. 02\_187  
 SCALE: 1' = 200' DWG NO. 02\_187