

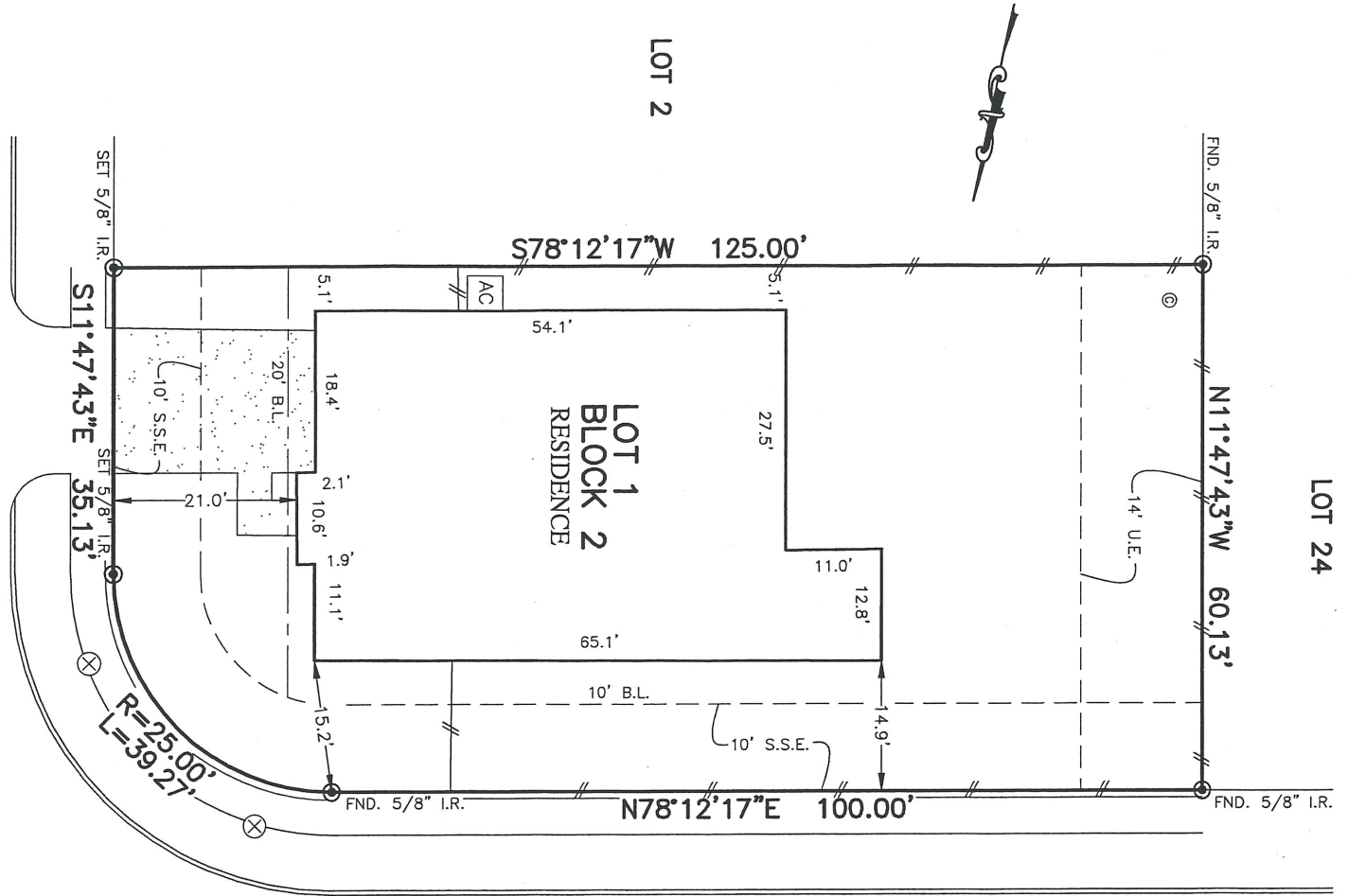

FLATWORK	B.L.	BUILDING LINE	U.E.	UTILITY EASEMENT	A.E.	AERIAL EASEMENT	✱	LIGHT POLE	⊗	MANHOLE
PROPERTY LINE	(B.G.)	GARAGE BUILDING LINE	W.L.E.	WATER LINE EASEMENT	D.E.	DRAINAGE EASEMENT	⊞	ELECTRIC BOX	⊞	GRATE DRAIN
BUILDING LINE	B.G.)	BUILDER BUILDING LINES	S.S.E.	SANITARY SEWER EASEMENT	E.E.	ELECTRIC EASEMENT	⊞	FIBER OPTIC	⊞	PAD MOUNTED TRANSFORMER
EASEMENT	F.F.	FINISHED FLOOR	ST.M.S.E.	STORM SEWER EASEMENT	⊞	FIRE HYDRANT	⊞	TELEPHONE PEDESTAL	⊞	CABLE METER
WOODEN FENCE	EXT.	EXTENDED	P.A.E.	PRIVATE ACCESS EASEMENT	⊞	WATER VALVE	⊞	GAS METER	⊞	WATER METER
WROUGHT IRON FENCE	R.O.W.	RIGHT-OF-WAY	P.U.E.	PRIVATE UTILITY EASEMENT	⊞	MONUMENT	⊞	CABLE PEDESTAL	⊞	WATER METER
CHAIN LINK FENCE	T.O.P.	TOP OF FORM	P.V.T.	PRIVATE IRON ROD	⊞	POWER POLE	⊞	WATER METER	⊞	MANHOLE & INLET
OVERHEAD ELECTRIC	ELEV.	ELEVATION	F.N.D.	FOUND IRON PIPE	⊞		⊞	GUY ANCHOR	⊞	INLET



**18027**  
**SALT MEADOW LANE**  
**(50' R.O.W.)**  
**PLAT OF SURVEY**  
**SCALE: 1 = 20'**

NOTES:  
 1. ALL BEARINGS SHOWN HEREON ARE BASED ON THE RECORDED PLAT.  
 2. ALLPOINTS LAND SURVEY, INC. IS NOT LIABLE FOR ANY DAMAGES DUE TO INFORMATION NOT PROVIDED TO SURVEYOR OR BUILDER PLACING ANY IMPROVEMENTS WITHIN A BUILDING LINE OR EASEMENT.  
 3. SUBJECT TO APPLICABLE RESTRICTIVE COVENANTS LISTED IN ITEM 1, SCHEDULE "B" OF TITLE COMMITMENT ISSUED BY STEWART TITLE GUARANTY UNDER G.F. No. 1820103235.  
 4. AGREEMENT FOR UNDERGROUND ELECTRIC SERVICE PER C.F. No. RP-2016-453709.

FOR: AARON VASQUEZ & BERKA  
 VASQUEZ  
 ADDRESS: 18027 SALT MEADOW LANE  
 ALLPOINTS JOB#: DW152567 BY: FM  
 G.F.: 1820103235  
 JOB:

FLOOD ZONE: X  
 COMMUNITY PANEL:  
 48201C0530L  
 EFFECTIVE DATE: 6/18/2007  
 LOMR: DATE:

LOT 1, BLOCK 2,  
 NEWPORT COURT, SECTION 1,  
 FILM CODE NO. 679433, MAP RECORDS,  
 HARRIS COUNTY, TEXAS

I HEREBY CERTIFY THAT THIS PLAT REPRESENTS THE  
 RESULTS OF A SURVEY MADE ON THE GROUND, ON THE 30TH  
 DAY OF MAY, 2018.

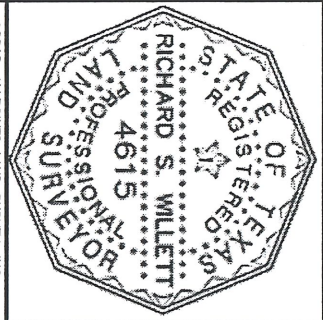

THIS INFORMATION IS BASED ON GRAPHIC PLOTTING. WE DO NOT ASSUME RESPONSIBILITY FOR EXACT DETERMINATION.  
 ©2018, ALLPOINTS LAND SURVEY, INC. All Rights Reserved.  
 ALLPOINTS LAND SURVEY, INC. - 1515 WITTE ROAD - HOUSTON, TEXAS 77080 - PHONE: 713-468-7707 - T.B.P.L.S. # 10122600