



# 1748 Nina Lee Lane

Being Lot One (1), in Block Sixty-One (61), of Oak Forest Addition, Section 6, a Subdivision in Harris County, Texas, according to the map or plat thereof recorded in Volume 29, Page 51 of the Map Records of Harris County, Texas.

### LEGEND

- 1/2" ROD FOUND
- ⊗ 1/2" ROD SET
- 1" PIPE FOUND
- ⊗ " FOUND/SET
- ⊗ 3/8" ROD FOUND
- ⊕ POINT FOR CORNER
- ⊕ FENCE POST FOR CORNER
- ⊕ CONTROLLING MONUMENT
- AC AIR CONDITIONER
- PE POOL EQUIPMENT
- TE TRANSFORMER PAD
- COLUMN
- POWER POLE
- ▲ UNDERGROUND ELECTRIC
- ▲ OVERHEAD ELECTRIC
- OH— OVERHEAD ELECTRIC POWER
- OS— OVERHEAD ELECTRIC SERVICE
- CHAIN LINK
- W— WOOD FENCE 0.5' WIDE TYPICAL
- I— IRON FENCE
- X— BARBED WIRE
- D— DOUBLE SIDED WOOD FENCE
- A— EDGE OF ASPHALT
- G— EDGE OF GRAVEL
- C— CONCRETE
- COVERED AREA

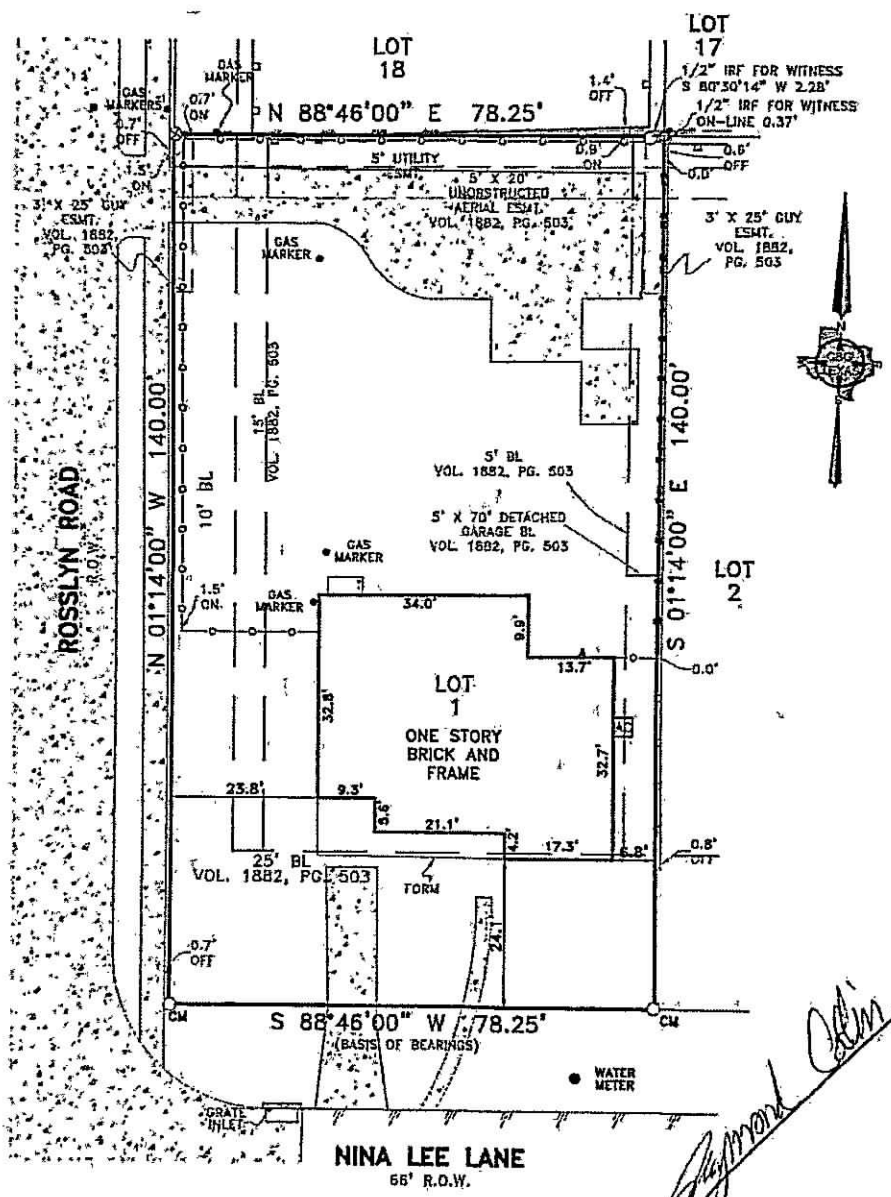

*Raymond Allen Schwab III*

### EXCEPTIONS:

NOTE: PROPERTY SUBJECT TO TERMS, CONDITIONS, AND EASEMENTS CONTAINED IN INSTRUMENTS RECORDED IN VOL. 29, PG. 51, VOL. 1882, PG. 503, VOL. 2023, PG. 447

NOTE: APPARENT BUILDING ENCROACHMENT OVER BUILDING LINE

### NOTES:

NOTE: BEARINGS, EASEMENTS AND BUILDING LINES ARE BY RECORDED PLAT UNLESS OTHERWISE NOTED.

FLOOD NOTE: According to the F.J.R.M. No. 48201C0655M, this property does lie in Zone X and DOES NOT lie within the 100 year flood zone.

This survey is made in conjunction with the information provided by Houston Home Buyers. Use of this survey by any other parties and/or for other purposes shall be at user's own risk and any loss resulting from other use shall not be the responsibility of the undersigned. This is to certify that I have on this date made a careful and accurate survey on the ground of the subject property. The plat hereon is a correct and accurate representation of the property lines and dimensions as indicated; location, and type of buildings are as shown and EXCEPT AS SHOWN, there are no visible and apparent encroachments or protrusions on the ground.

Drawn By: JLR  
Scale: 1" = 20'  
Date: 05/12/18  
GF No.: 2799418-03421  
Job No. 1809758-01

**CBG**  
SURVEYING INC.  
323 Century Plaza Dr., Ste. 305  
Houston, TX 77072  
P 281-643-9259  
F 281-643-9254  
Firm No. 10194180  
www.cbgsurvey.com

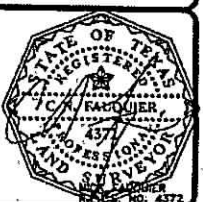

Accepted by: \_\_\_\_\_  
Purchaser

Date: \_\_\_\_\_  
Purchaser