

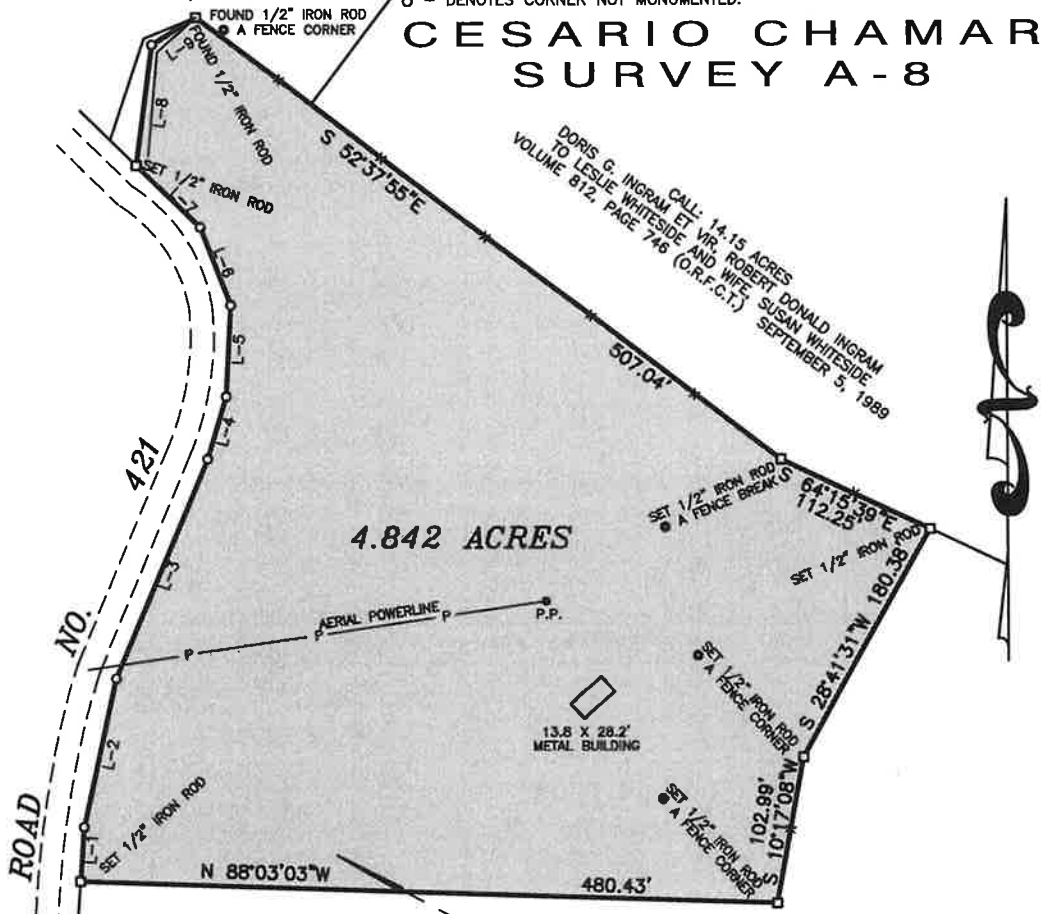

CALL: 19.38 ACRES
DORIS G. INGRAM AND ROBERT D. INGRAM
TO JERRY WAYNE KEITHLEY
VOLUME 1279, PAGE 678 (O.R.F.C.T.)
MAY 24, 2004

A WRITTEN LEGAL DESCRIPTION ACCOMPANIES THIS PLAT.
BEARINGS ORIENTED TO THE EASTERLY SOUTHWEST LINE OF A CALLED 14.15 ACRE
TRACT AS DESCRIBED IN VOLUME 812, PAGE 746 OF THE OFFICIAL RECORDS OF
FREESTONE COUNTY, TEXAS.
○ - DENOTES CORNER NOT MONUMENTED.

CESARIO CHAMAR SURVEY A-8



Course	Bearing	Distance
L-1	N 03°53'48" E	37.65'
L-2	N 12°11'58" E	105.64'
L-3	N 22°33'35" E	165.16'
L-4	N 16°35'50" E	45.23'
L-5	N 03°00'37" E	63.24'
L-6	N 21°02'20" W	57.91'
L-7	N 45°26'45" W	61.23'
L-8	N 07°20'20" E	84.59'
L-9	N 57°49'56" E	35.66'

CALL: 17.878 ACRES
JAMMIE LYNN WILLIAMS TO
BOBBY R. WILLIAMS AND MARTHA WILLIAMS
VOLUME 1221, PAGE 818 (O.R.F.C.T.)
DECEMBER 19, 2002

PLAT OF SURVEY SHOWING PART OF THE CESARIO CHAMAR SURVEY A - 8, FREESTONE COUNTY, TEXAS

I, James C. Williford, Registered Professional Land Surveyor No. 5973, do hereby certify that the plat shown hereon was prepared from an actual survey made on the ground under my direction and supervision.

James C. Williford

JAMES C. WILLIFORD REGISTERED PROFESSIONAL LAND SURVEYOR NO. 5973



WILLIFORD LAND SURVEYING
710 EAST COMMERCE STREET MEXIA, TEXAS 76667
TELEPHONE: (254) 582-2837 FAX: (254)-582-2867

DRAWN BY: C. WILLIFORD	CHECKED BY: *****
DATE: 6-24-2009	FLD. BOOK: 15/53
SCALE: 1" = 100'	JOB NO.: 09-062A