

SCALE: 1" = 90'

GF NO. CTH-SEDT-CTT22754438 CHICAGO TITLE
 ADDRESS: 4922 SOUTH ACRES DRIVE
 HOUSTON, TEXAS 77048
 BORROWER: LZRE HOLDINGS LLC

2.7062 ACRES
THE EAST 1/2 OF LOT 7 AND
THE WEST 89.3 FEET OF
LOTS 11 AND 12, BLOCK 2
SOUTH ACRES INCORPORATE

ACCORDING TO THE MAP OR PLAT THEREOF RECORDED
 IN VOLUME 11, PAGE 7 OF THE MAP RECORDS
 OF HARRIS COUNTY, TEXAS

NOTE: MAY BE SUBJECT TO DEED RESTRICTIONS AND/OR
 ADDITIONAL GOVERNMENTAL BUILDING REQUIREMENTS.

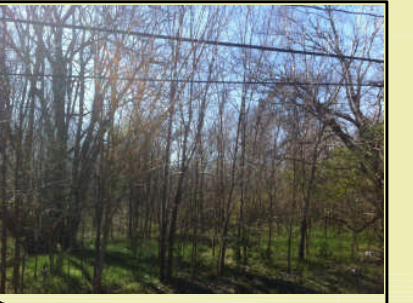

THIS PROPERTY DOES NOT LIE WITHIN THE
 100 YEAR FLOOD PLAIN AS PER FIRM
 PANEL NO. 48201C 0890 M
 MAP REVISION: 05/02/2019
 ZONE X-SHADED
 BASED ONLY ON VISUAL EXAMINATION OF MAPS.
 INACCURACIES OF FEMA MAPS PREVENT EXACT
 DETERMINATION WITHOUT DETAILED FIELD STUDY.

A SUBSURFACE INVESTIGATION
 WAS BEYOND THE SCOPE OF THIS SURVEY

D.C.L. = DIRECTIONAL CONTROL LINE
 RECORD BEARING: VOL. 11, PG. 7, H.C.M.R.

DRAWN BY: JB

I HEREBY CERTIFY THAT THIS SURVEY WAS MADE
 ON THE GROUND, THAT THIS PLAT CORRECTLY
 REPRESENTS THE FACTS FOUND AT THE
 TIME OF SURVEY AND THAT THERE ARE NO
 ENCROACHMENTS APPARENT ON THE GROUND,
 EXCEPT AS SHOWN HEREON. THIS SURVEY IS
 CERTIFIED FOR THIS TRANSACTION ONLY AND
 ABSTRACTING PROVIDED IN THE ABOVE
 REFERENCED TITLE COMMITMENT WAS RELIED
 UPON IN PREPARATION OF THIS SURVEY.

JAMES P. WALKOVIAK
 PROFESSIONAL LAND SURVEYOR
 NO. 5971
 JOB NO. 22-00651
 FEBRUARY 11, 2022

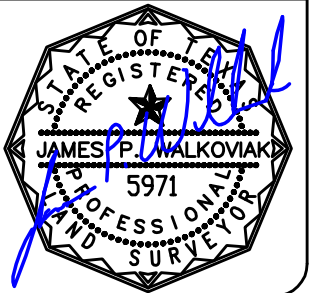

ANNIE ORTIZ
 346-406-5973



1-800-LANDSURVEY
 www.precisionurveyors.com
 281-496-1586 FAX 281-496-1867 210-829-4941 FAX 210-829-1555
 950 THREADNEEDLE STREET SUITE 150 HOUSTON, TEXAS 77079 1777 NE LOOP 410 SUITE 600 SAN ANTONIO, TEXAS 78217
 FIRM NO. 10063700