

- ★ CITY ORDINANCES
- ★★ RESTRICTIVE COVENANTS
- ★★★ BUILDER GUIDELINES
- WIRE FENCE — X —
- CHAIN LINK FENCE — O —
- IRON FENCE — I —
- WOOD FENCE — // —
- OVERHEAD UTILITIES — U —
- BL = BUILDING LINE
- PL = PROPERTY LINE
- UE = UTILITY EASEMENT
- AE = AERIAL EASEMENT
- MH = MANHOLE
- FNC = FENCE
- BUILDING LINE — — — —
- ESMT LINE — — — —
- AERIAL ESMT — — — —
- IR = IRON ROD
- IP = IRON PIPE
- PUE = PUBLIC UTILITY ESMT
- PAE = PERMANENT ACCESS ESMT
- MUE = MUNICIPAL UTILITY ESMT
- SSE = SANITARY SEWER ESMT
- WLE = WATERLINE EASEMENT
- ROW = RIGHT OF WAY
- FND = FOUND
- CONCRETE
- ELECT BOX
- FIRE HYDRANT
- LIGHT STANDARD
- UTILITY POLE
- MANHOLE
- WATER METER
- UTIL PEDESTAL
- COVERED
- SOD

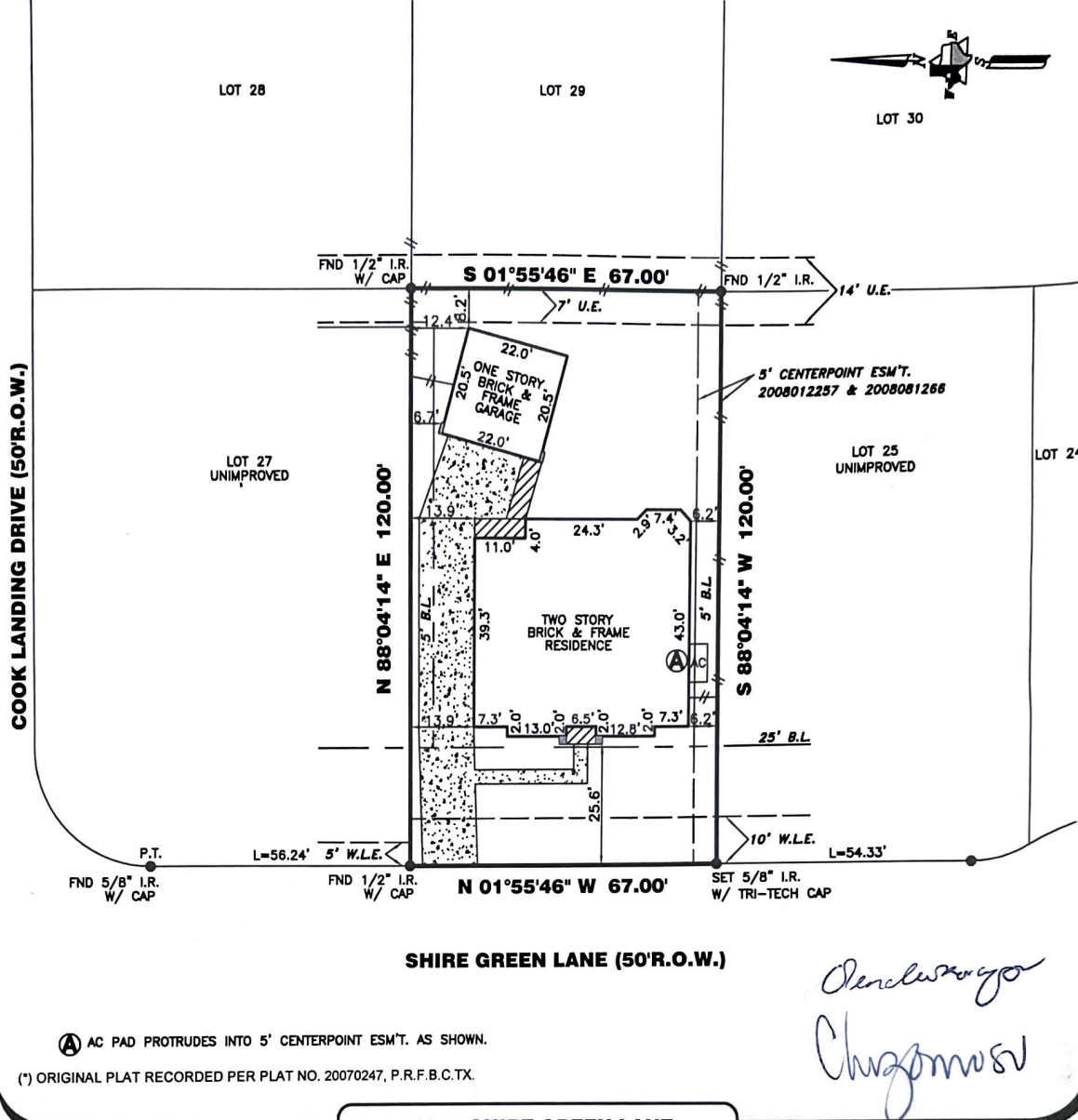
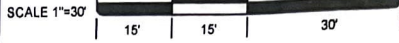

Ⓐ AC PAD PROTRUDES INTO 5' CENTERPOINT ESMT. AS SHOWN.
 (*) ORIGINAL PLAT RECORDED PER PLAT NO. 20070247, P.R.F.B.C.TX.

Oleudu Okorafora
Chizoman Okorafora

10011 SHIRE GREEN LANE

PROPERTY INFORMATION
 LOT 26 BLOCK 2
 SUBDIVISION:
 ALIANA SEC. 2 REPLAT NO. 1
 RECORDING INFO:
 PLAT NO. (*) 20080198, PLAT RECORDS,
 FORT BEND COUNTY, TEXAS
 BORROWER:
 OLENDU OKORAFORA AND CHIZOMAN OKORAFORA
 TITLE CO.
 MTH TITLE COMPANY, LC
 G.F.# 08360073 G.F. DATE: 09-30-09
 SURVEYED FOR:
 MERITAGE CORPORATION/LEGACY & HAMMONDS HOMES

DRAWING INFORMATION
 TRI-TECH JOB NO: L9511-09
 CLIENT JOB NO: 65443920162
 DRAWN BY: T DAVID
 BEARING BASE: REFERRED TO PLAT NORTH
 FIELD DATE: SEE REVISIONS

FLOOD INFORMATION
 F.I.R.M. NO: 48157C PANEL: Q120J
 REVISED DATE: 1-3-97 ZONE: "X"

NOTES:
 ALL EASEMENTS AND BUILDING LINES SHOWN ARE PER THE RECORDED PLAT UNLESS OTHERWISE NOTED.
 ALL ROD CAPS ARE STAMPED "LJA ENG". UNLESS OTHERWISE NOTED
 SUBJECT TO A DRAINAGE EASEMENT 20' ON EACH SIDE OF THE CENTERLINE OF ALL NATURAL DRAINAGE COURSES IN THE ADDITION AS SHOWN ON RECORDED PLAT OF SAID ADDITION
 RESTRICTIVE COVENANTS AND EASEMENTS AS DEFINED PER PLAT NOS 20070247, 20080198, P.R.F.B.C.TX., F.B.C. FILE NOS 2005091010, 2007076372, 2007097598, 2008012257, 2008022613, 2008022614, 2008031833, 2008065817, 2008081266, 2008113958,
 C.O.H. ORDINANCE 85-1878 PER H.C.C.F.# N-253886 AND C.O.H. ORDINANCE 89-1312 PER H.C.C.F.# M-337573 AND AMENDED BY C.O.H. ORDINANCE 1999-262
 PROPERTY SUBJECT TO RECORDED RESTRICTIONS, REGULATIONS, & ORDINANCES IF ANY.
 ABSTRACT INFORMATION PROVIDED HEREON IS BELIEVED TO BE SUFFICIENT AND CORRECT BY THE UNDERSIGNED SURVEYOR. THIS SURVEY DOES NOT CONSTITUTE A TITLE SEARCH BY THE SURVEYOR. THE ENCUMBRANCES OF RECORD, AS REFLECTED ON THIS SURVEY ARE BASED ON THE RECORDED MAP, PLAT AND/OR DEEDS IN CONJUNCTION WITH TITLE INFORMATION OBTAINED FROM THE TITLE REPORT LISTED HEREON
 ALL BUILDING LINES, RECORDED EASEMENTS, UNRECORDED EASEMENTS, BUILDING RESTRICTIONS (DEED RESTRICTIONS, ETC.) AND ZONING ORDINANCES (INCLUDING CITY OF HOUSTON), IF ANY, THAT AFFECT SUBJECT PROPERTY SHOULD BE VERIFIED
 THIS SURVEY DOES NOT ADDRESS ANY EAVES, GUTTERS OR OTHER OVERHANGING STRUCTURE FEATURES, WHICH MAY PROTRUDE OVER BOUNDARY, EASEMENT AND/OR BUILDING LINES, UNLESS OTHERWISE SHOWN HEREON

REVISIONS

NO.	DATE	REASON	BY
1	06-09-09	FORM	
2	10-27-09	FINAL SURVEY	T DAVID

TRI-TECH SURVEYING COMPANY, L.P.
 WWW.SURVEYINGCOMPANY.COM
 10401 Westoffice Drive Phone: (713) 667-0800
 Houston Texas, 77042 Fax: (713) 667-4610

CERTIFICATION
 I, the undersigned registered professional land surveyor, do hereby state that the plat shown hereon represents a boundary survey made on the ground under my supervision of the tract or parcel of land, according to the map or plat thereof, indicated hereon.
 THIS SURVEY IS VALID FOR THIS TRANSACTION ONLY
 THIS SURVEY IS INVALID WITHOUT THE ORIGINAL EMBOSSED SURVEYORS SEAL AND SIGNATURE
 © 2009, TRI-TECH SURVEYING COMPANY, L.P.

10-28-09
[Signature]
 SURVEYOR REGISTRATION

FLOOD INFORMATION PROVIDED HEREON IS BASED ON SCALING THE LOCATION OF THE SUBJECT TRACT ON THE FLOOD INSURANCE RATE MAPS. THE INFORMATION SHOULD BE USED TO DETERMINE FLOOD INSURANCE RATES ONLY AND IS NOT INTENDED TO IDENTIFY SPECIFIC FLOODING CONDITIONS. WE ARE NOT RESPONSIBLE FOR THE F.I.R.M.'S ACCURACY. FLOOD INFORMATION IS SUBJECT TO LETTER OF MAP CHANGES.