

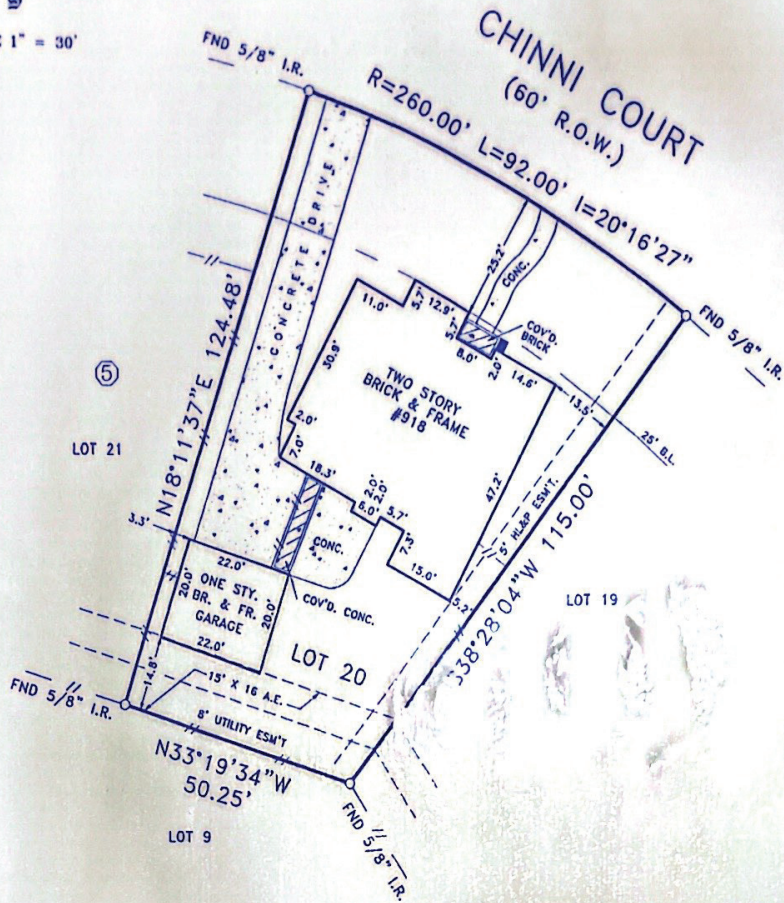

SCALE 1" = 30'



NOTES:

- 1.) 5' HOUSTON LIGHTING AND POWER COMPANY SERVICE ESM'T RECORDED UNDER H.C.C.F. NO. P051169.
- 2.) 2' CABLE T.V. SERVICE ESM'T RECORDED UNDER H.C.C.F. NO. M770871.
- 3.) HOUSTON LIGHTING AND POWER COMPANY SERVICE AGREEMENT RECORDED UNDER H.C.C.F. NO. N890346.
- 4.) GARAGE IS NOT WITHIN THE 7' X 16' AERIAL EASEMENT.
- 5.) -//- DENOTES WOOD FENCE.

BUYER'S ACKNOWLEDGEMENT \_\_\_\_\_

ALL BEARINGS BASED ON RECORDED PLAT.

FLOOD ZONE DETERMINED BY GRAPHIC PLOTTING ONLY. WE DO NOT ASSUME RESPONSIBILITY FOR EXACT DETERMINATION

THIS SURVEY HAS BEEN COMPILED IN ACCORDANCE WITH INFORMATION CONTAINED IN THE TITLE COMMITMENT REFERENCED IN GF NO. 239029.

LOT 20	BLOCK 5	SECTION 8	SUBDIVISION GREEN TRAILS PARK		THIS TRACT IS LOCATED WITHIN FLOOD ZONE "X" (UNSHADED) ACCORDING TO THE FEDERAL EMERGENCY MANAGEMENT AGENCY (FEMA) FLOOD INSURANCE RATE MAP (FIRM) COMMUNITY PANEL NO. 480287 0615 J, REVISED NOVEMBER 06, 1996.
RECORDATION FILM CODE NO. 353094; H.C.M.R.		COUNTY HARRIS	STATE TEXAS	SURVEY -	
LENDER CITIBANK, F.S.B.		TITLE COMPANY CHICAGO TITLE COMPANY			
PURCHASER CARLOS L. HORLER, JR.					
ADDRESS 918 CHINNI COURT, HOUSTON, TEXAS					JOB NO. TM 1247



The Windrose Survey Co.

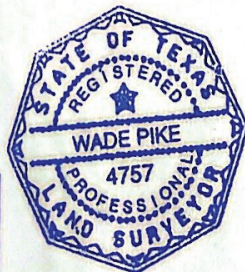

I hereby certify that this survey was this day made on the ground and that it correctly represents the property legally described hereon (or on the attached sheets), that the facts found at the time of this survey show no encroachments, and that there are no encroachments apparent on the ground.

THE WINDROSE SURVEY CO.  
2323 W. Sam Houston Park  
Houston, Texas 77019  
(713) 461-9888

FIELD WORK	05-08-99	CJ
DRAFTED BY	05-10-99	DL
CHECKED BY	05-10-99	WP
KEY MAP NO.	486H	



SCALE 1" = 30'

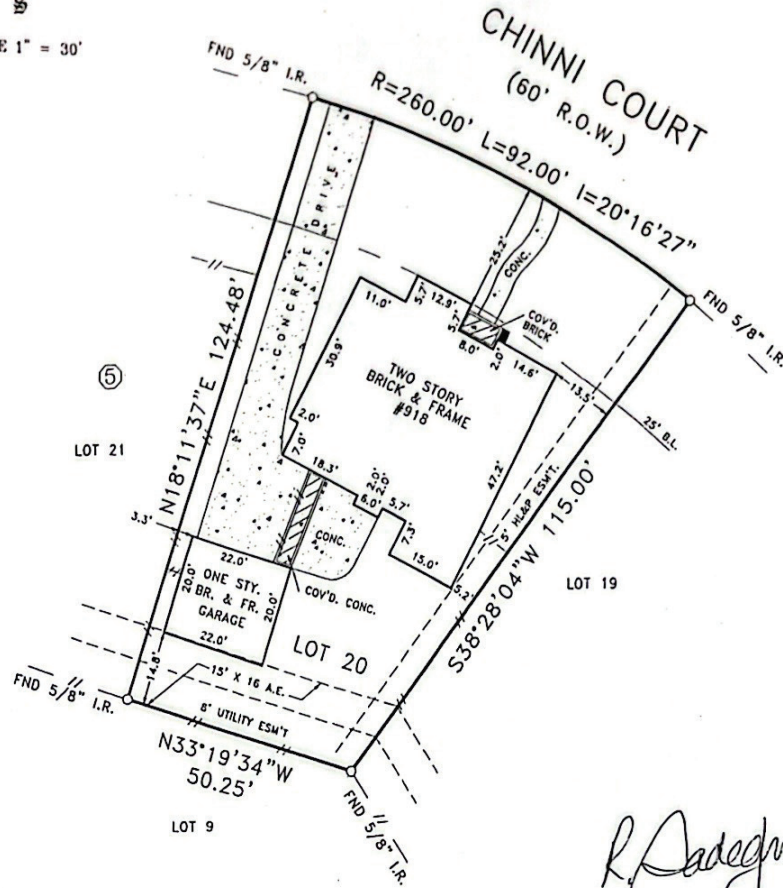

*R. Sadejzian*

NOTES:

- 1.) 5' HOUSTON LIGHTING AND POWER COMPANY SERVICE ESM'T RECORDED UNDER H.C.C.F. NO. P051169.
- 2.) 2' CABLE T.V. SERVICE ESM'T RECORDED UNDER H.C.C.F. NO. M770871.
- 3.) HOUSTON LIGHTING AND POWER COMPANY SERVICE AGREEMENT RECORDED UNDER H.C.C.F. NO. N890346.
- 4.) GARAGE IS NOT WITHIN THE 7' X 16' AERIAL EASEMENT.
- 5.) -//- DENOTES WOOD FENCE.

BUYER'S ACKNOWLEDGEMENT

ALL BEARINGS BASED ON RECORDED PLAT.

FLOOD ZONE DETERMINED BY GRAPHIC PLOTTING ONLY. WE DO NOT ASSUME RESPONSIBILITY FOR EXACT DETERMINATION

THIS SURVEY HAS BEEN COMPILED IN ACCORDANCE WITH INFORMATION CONTAINED IN THE TITLE COMMITMENT REFERENCED IN CF NO. 239029.

LOT 20	BLOCK 5	SECTION 8	SUBDIVISION GREEN TRAILS PARK		THIS TRACT IS LOCATED WITHIN FLOOD ZONE X (UNSHADED) ACCORDING TO THE FEDERAL EMERGENCY MANAGEMENT AGENCY (FEMA) FLOOD INSURANCE RATE MAP (FIRM) COMMUNITY PANEL NO. 480287 0615 J, REVISED NOVEMBER 06, 1996.
RECORDATION FILM CODE NO. 353094; H.C.M.R.		COUNTY HARRIS	STATE TEXAS	SURVEY	
LENDER CITIBANK, F.S.B.		TITLE COMPANY CHICAGO TITLE COMPANY			
PURCHASER CARLOS L. HORLER, JR. ADDRESS 918 CHINNI COURT, HOUSTON, TEXAS					
					JOB NO. TM 1247



The Windrose Survey Co.

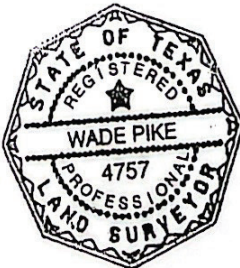

I do hereby certify that this survey was this day made on the ground and that this plat correctly represents the property legally described hereon (as on attached sheet). That the facts found at the time of this survey show the improvements and that there are no encroachments apparent on the ground, except as shown.

*Wade Pike*

FIELD WORK	05-08-99	CJ
DRAFTED BY	05-10-99	DL
CHECKED BY	05-10-99	WP
KEY MAP NO.	486H	

THE WINDROSE SURVEY COMPANY  
2323 W. Sam Houston Parkway North  
Houston, Texas 77043  
(713) 461-9888