

GF NO. 11004278 OLD REPUBLIC TITLE  
 ADDRESS: 1142 STONECREST DRIVE  
 HOUSTON, TEXAS 77018  
 BORROWER: ZACH EVANS AND  
 NICOLE EVANS

## LOT 238, BLOCK 13 SHEPHERD FOREST

ACCORDING TO THE MAP OR PLAT THEREOF RECORDED  
 IN VOLUME 45, PAGE 17 OF THE MAP RECORDS  
 OF HARRIS COUNTY, TEXAS

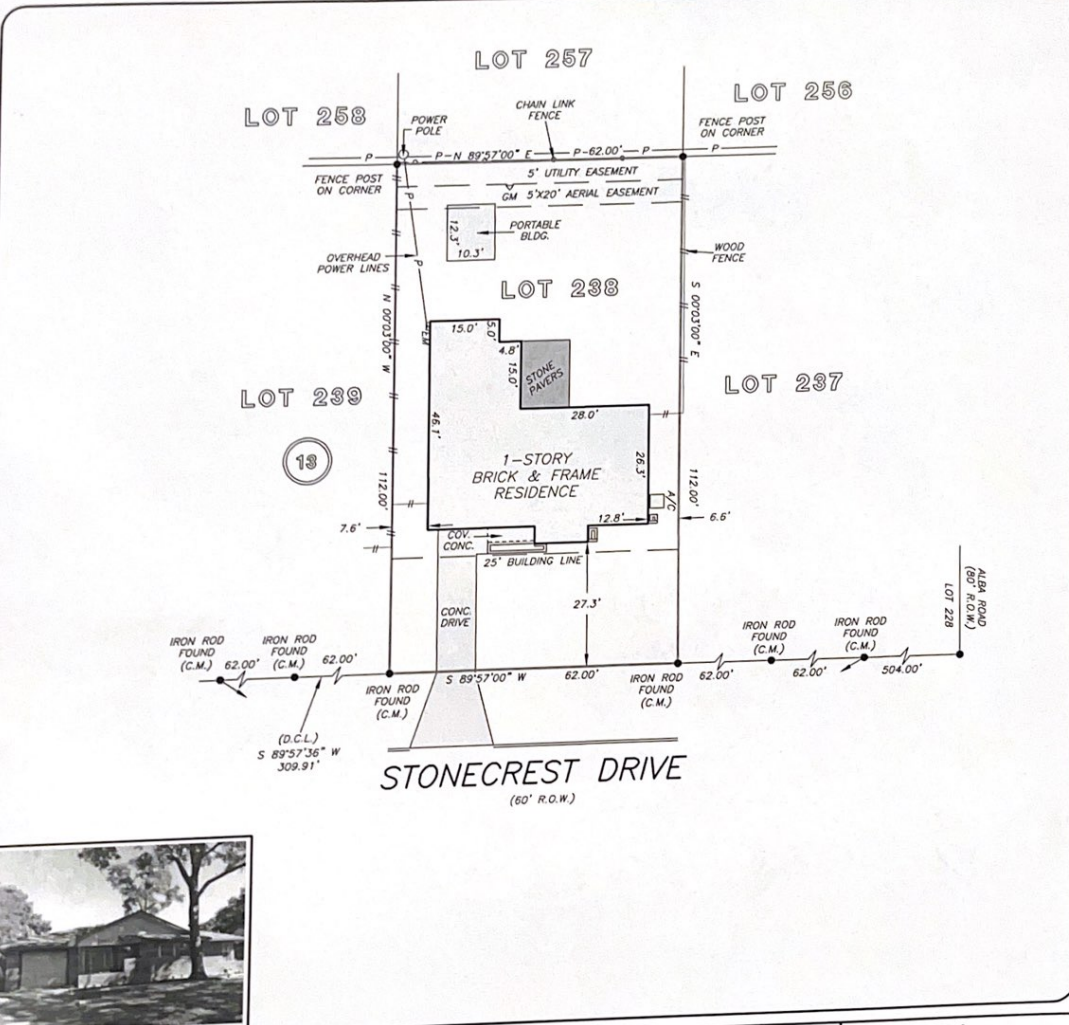

THIS PROPERTY DOES NOT LIE WITHIN THE  
 100 YEAR FLOOD PLAIN AS PER FIRM  
 PANEL NO. 48201C.0560 L  
 MAP REVISION: 06/18/2007  
 ZONE X  
 BASED ONLY ON VISUAL EXAMINATION OF MAPS.  
 INACCURACIES OF FEMA MAPS PREVENT EXACT  
 DETERMINATION WITHOUT DETAILED FIELD STUDY

A SUBSURFACE INVESTIGATION  
 WAS BEYOND THE SCOPE OF THIS SURVEY

D.C.L. = DIRECTIONAL CONTROL LINE  
 RECORD BEARING: VOL. 45, PG. 17 H.C.M.R.

I HEREBY CERTIFY THAT THIS SURVEY WAS MADE  
 ON THE GROUND, THAT THIS PLAT CORRECTLY  
 REPRESENTS THE FACTS FOUND AT THE  
 TIME OF SURVEY AND THAT THERE ARE NO  
 ENCROACHMENTS APPARENT ON THE GROUND,  
 EXCEPT AS SHOWN HEREON. THIS SURVEY IS  
 ABSTRACTED FOR THIS TRANSACTION ONLY AND  
 REFERENCED TITLE COMMITMENT WAS RELIED  
 UPON IN PREPARATION OF THIS SURVEY.

JIMMY RAY JANECEK  
 PROFESSIONAL LAND SURVEYOR  
 NO. 5868  
 JOB NO. 11-08870  
 OCTOBER 5, 2011

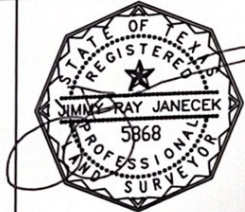

DRAWN BY: JB



OLD REPUBLIC  
**MARTHA LOVE**  
 713-626-9220



**PRECISION**  
 surveyors

1-800-LANDSURVEY  
 www.precisionssurveyors.com

281-496-1586      FAX 281-496-1867      210-829-4941      FAX 210-829-1555  
 14925 MEMORIAL DRIVE SUITE B100 HOUSTON, TEXAS 77079      1777 NE LOOP 410 SUITE 600 SAN ANTONIO, TEXAS 78217