

COUNTY

A. 924 AC.

A. 75 AC.

A. 56 AC.

A. 56

ALFRED GEE SURVEY A-16  
PATRICK O ROURKE SURVEY A-177

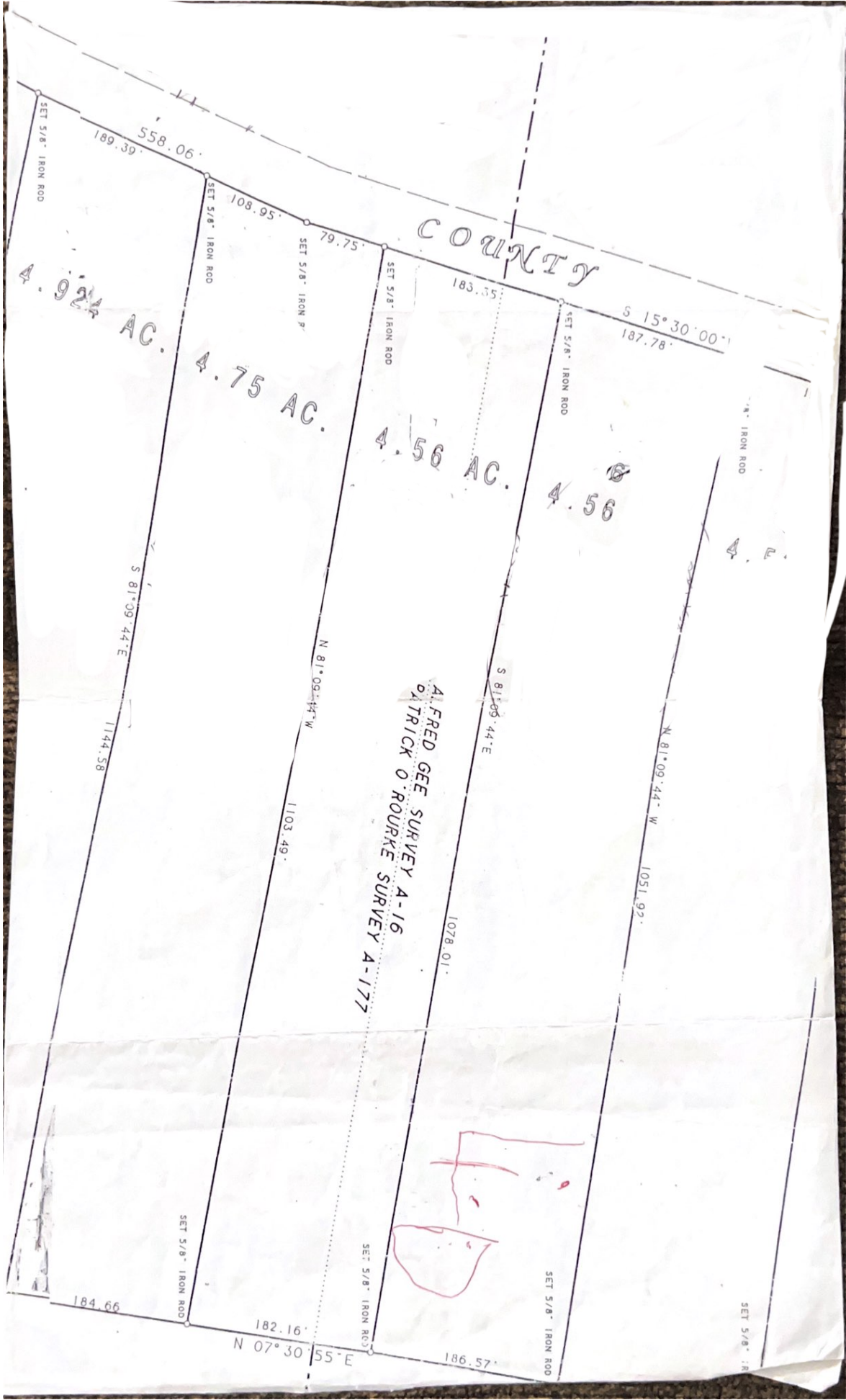

189.39  
558.06

108.95

79.75

183.35

S 15° 30' 00" E  
187.78

S 81° 09' 44" E

1144.58

N 81° 09' 44" W

1103.49

S 81° 09' 44" E

1078.01

N 81° 09' 44" W

1051.99

184.66

182.16

N 07° 30' 55" E

186.57

SET 5/8" IRON ROD

SET 5/8" IRON ROD

SET 5/8" IRON P

SET 5/8" IRON ROD

SET 5/8" IRON ROD

SET 5/8" IRON ROD

SET 5/8" IRON ROD

SET 5/8" IRON ROD

SET 5/8" IRON ROD

SET 5/8" IRON ROD