

Crockett Sand & Gravel
52.663 Ac. 887/563

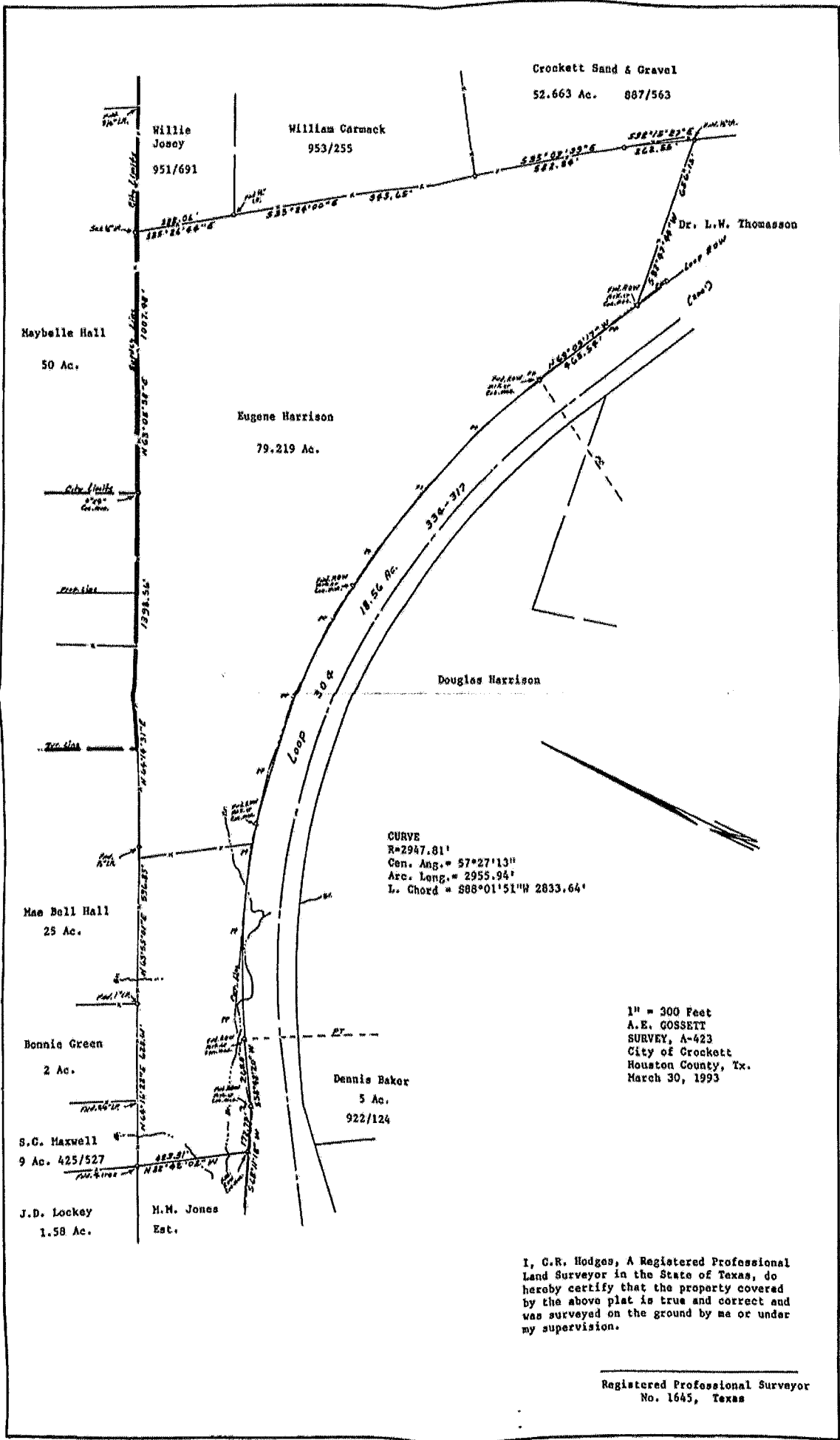

Willie Josey
951/691

William Carmack
953/255

Maybelle Hall
50 Ac.

Eugene Harrison
79.219 Ac.

Dr. L.W. Thomasson

Douglas Harrison

CURVE
R=2947.81'
Cen. Ang.= 57°27'13"
Arc. Long.= 2955.94'
L. Chord = 888°01'51"W 2833.64'

1" = 300 Feet
A.E. GOSSETT
SURVEY, A-423
City of Crockett
Houston County, Tx.
March 30, 1993

Mae Bell Hall
25 Ac.

Bonnie Green
2 Ac.

Dennis Baker
5 Ac.
922/124

S.C. Maxwell
9 Ac. 425/527

J.D. Lockey
1.58 Ac.

H.M. Jones
Est.

I, C.R. Hodges, A Registered Professional
Land Surveyor in the State of Texas, do
heroby certify that the property covered
by the above plat is true and correct and
was surveyed on the ground by me or under
my supervision.

Registered Professional Surveyor
No. 1645, Texas