



See My New Home!

PASSPORT
to view the showcase especially designed for:

Carrie Perkins



from

RESIDENTIAL
LAND SERVICES, INC.
a part of the **Outland**

RLS Job No.: R:07-05-1472

Your personalized website has been created
with photos of your home especially for you!
Share this special gift via e-mail with family and friends.

It is as Easy as 1, 2 ,3

- 1. Visit www.seemynewhome.net**
- 2. Enter your Username & Password**
Username: R07051472 Password: Perkins
- 3. Share with Family and Friends.**

Compliments of Your Closing Professionals

RE
ALTY
ASSOCIATES

RE/MAX
SUBURBAN NORTHWEST

WELLS
FARGO

Please allow 48-Hours from Closing to View Your Home



First American
Title Insurance Company

ExpressMapR®



05-14-2007



3623 Rolling Forest Drive Soring, Texas 77388

Lot 56, Block 36, CYPRESSWOOD, SECTION 8, CORRECTION PLAT, according to map or plat thereof recorded in Volume 282, Page 70, of the Map Records of Harris County, Texas.

LIST OF POSSIBLE ENCROACHMENTS: (NONE)

CERTIFIED TO (AS FURNISHED): Carrie Perkins
Wells Fargo Bank, NA
First American Title Insurance Company

RLS# 07-05-1472

SUBJECT PROPERTY SHOWN HEREON APPEARS TO BE LOCATED IN FLOOD ZONE " X " , AREA OF MINIMAL FLOODING, PER F.I.R.M. PANEL NUMBER 48201C0265j, LAST REVISION DATE 11-06-1996.

THE COMPANIES LISTED HEREON MAKE NO GUARANTEES AS TO THE ACCURACY OF THE ABOVE INFORMATION. THE LOCAL F.E.M.A. AGENT SHOULD BE CONTACTED FOR VERIFICATION.

THIS ExpressMapR WAS PREPARED USING INFORMATION IN PART BY THE COMMITMENT FOR TITLE INSURANCE, GF# 1027691-H090 AND THE RECORDED PLAT. THIS MAP IS A COMPILATION OF DATA BY RESIDENTIAL LAND SERVICES, INC. AND IS NOT A BOUNDARY SURVEY AND NOT TO BE RELIED UPON FOR ANY OTHER PURPOSE OTHER THAN TITLE INSURANCE UNDERWRITING ONLY. RESIDENTIAL LAND SERVICES, INC. EXPRESSLY DISCLAIMS ANY DUTY, RESPONSIBILITY, OR LIABILITY WHICH MAY ARISE BY USE OF THIS MAP OTHER THAN FOR THE PURPOSE STATED IN THIS PARAGRAPH.

This map is prepared for the exclusive use and benefit of the parties listed hereon. Liability to third parties may not be transferred or assigned.

FOR ALL INQUIRIES CONTACT
RESIDENTIAL LAND SERVICES, INC.
info@rlsnow.com (405) 701-1100





First American
Title Insurance Company

ExpressMap[®]

Easements and Building Lines

c. A 25 foot building setback line along the front property line as set forth on the recorded plat and dedication.

d. Easement as shown on the recorded plat and dedication:

Purpose: public utilities

Location: 8 feet/rear together with an unobstructed aerial easement 5' in width from a plane 20' above the ground upward located adjacent to and adjoining the described easement.

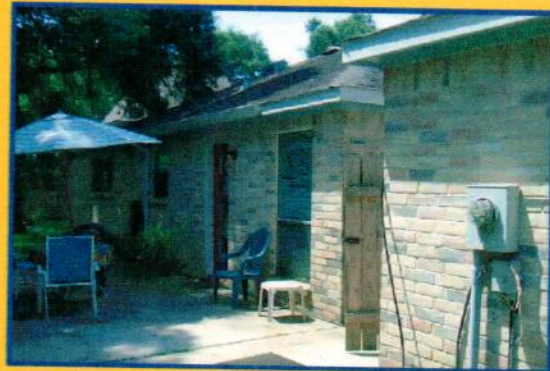
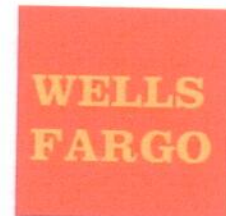

THIS ExpressMap[®] WAS PREPARED USING INFORMATION IN PART BY THE COMMITMENT FOR TITLE INSURANCE, GF# 1027691-H090 AND THE RECORDED PLAT, THIS MAP IS A COMPILATION OF DATA BY RESIDENTIAL LAND SERVICES, INC. AND IS NOT A BOUNDARY SURVEY AND NOT TO BE RELIED UPON FOR ANY OTHER PURPOSE OTHER THAN TITLE INSURANCE UNDERWRITING ONLY. RESIDENTIAL LAND SERVICES, INC. EXPRESSLY DISCLAIMS ANY DUTY, RESPONSIBILITY, OR LIABILITY WHICH MAY ARISE BY USE OF THIS MAP OTHER THAN FOR THE PURPOSE STATED IN THIS PARAGRAPH.

FOR ALL INQUIRIES CONTACT
RESIDENTIAL LAND SERVICES, INC.
info@rlsnow.com (405) 701-1100





Survey Report

May 17, 2007

3623 ROLLING FOREST DRIVE SPRING, TEXAS 77388

Lot 56, Block 36, CYPRESSWOOD, SECTION 8, CORRECTION PLAT, according to map or plat thereof recorded in Volume 282, Page 70, of the Map Records of Harris County, Texas.

Basis of Bearings Volume 282, Page 70 Map Records of Harris County Texas.

Area:
7,906 square feet or 0.1815 acres.

The northwest and northeast corners of the herein described tract are 5/8 inch iron rods found, the southeast corner bears S 34°33'10" E, 118.00 feet from the northeast corner found and the southwest corner bears S 34°33'10" E, 118.00 feet from the northwest corner found. All representation to corners described herein refer to the recorded location as defined in the property description.

Earl N. Strom Surveyor
RPLS No. 4123



Borrower(s) Signature