

LOT 18

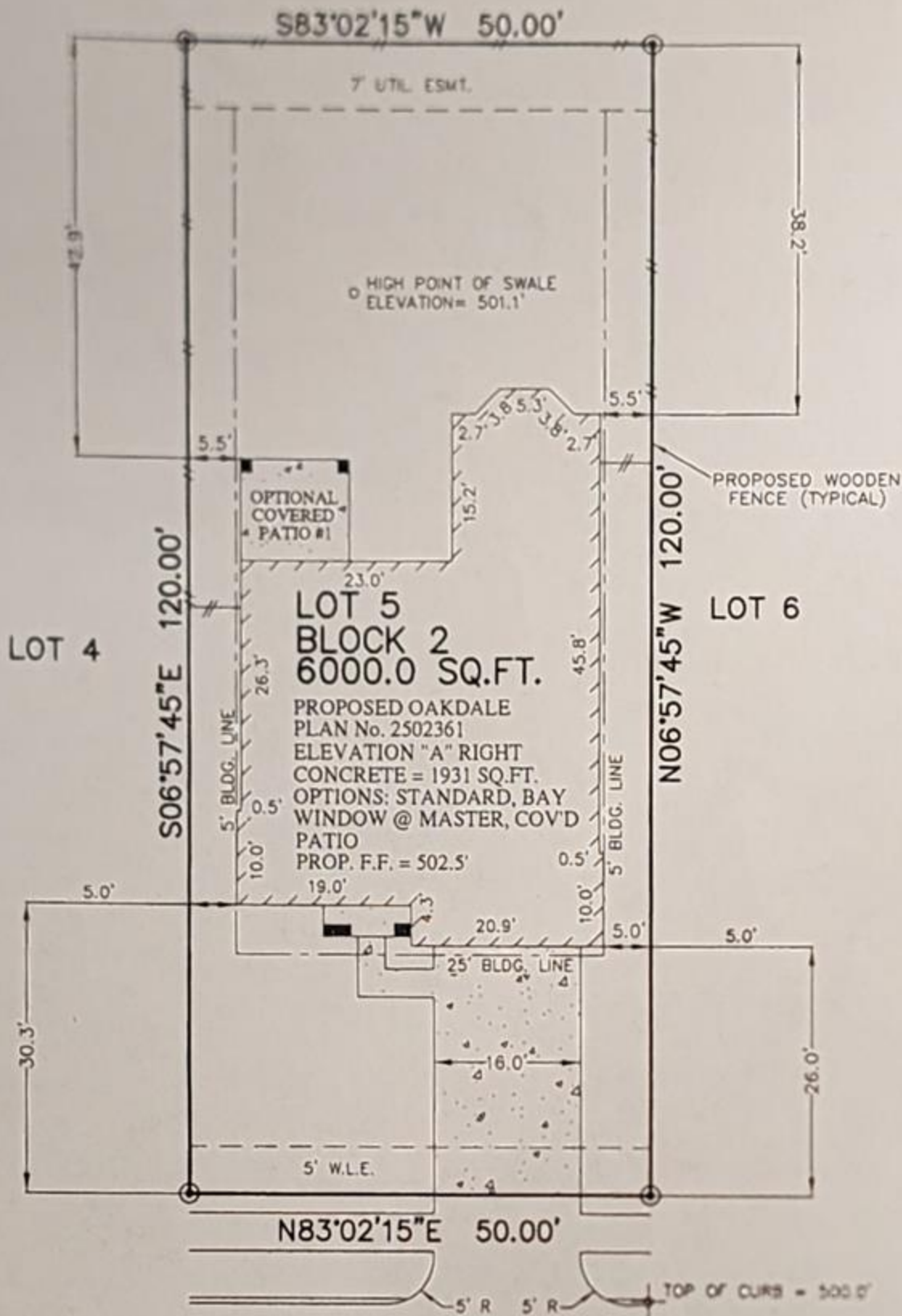

21523 CRAINFELD DRIVE  
 (50' R.O.W.)  
 28' CONCRETE PAVEMENT

*X Judy S. J.*

- NOTES:
1. ALL BEARINGS SHOWN HEREON ARE BASED ON THE RECORDED PLAT.
  2. THIS PLOT PLAN WAS PREPARED WITHOUT BENEFIT OF A TITLE REPORT. THERE MAY BE EASEMENTS, BUILDING LINES & OTHER MATTERS OF RECORD NOT SHOWN HEREON. SURVEYOR OR ALLPOINTS SERVICES CORP. IS NOT LIABLE FOR ANY DAMAGES THAT MAY INCUR IN ANY EVENT THE BUILDER BUILDS ANY IMPROVEMENTS CLOSER THAN 5.0' OR WITHIN AN EASEMENT.

APPROX. LOT COVERAGES	WORK
FRONT YARD AREA	179 SQ. FT.
BACK YARD AREA	104 SQ. FT.
APPROX. SQ. FT. OF PLANTINGS	
MINIMUM	99 SQ. FT.
FRONT YARD	18 SQ. FT.
PATIO	4 SQ. FT.
SIDEWALK	18 SQ. FT.

**PLOT PLAN**  
 SCALE: 1 = 20'

©2013, ALLPOINTS SERVICES CORP., ALL RIGHTS RESERVED

FOR: TAYLOR MORRISON HOMES  
 ADDRESS:  
 21523 CRAINFELD DRIVE  
 ALLPOINTS JOB #: TM57414CM  
 G.F.:

LOT 5, BLOCK 2,  
 LOST CREEK, SECTION 5,  
 PLAT NO. 20120157, PLAT RECORDS,  
 FORT BEND COUNTY, TEXAS



**ALLPOINTS SERVICES CORP**  
 PHONE: 713-468-7707  
 FAX: 713-827-1861

ISSUE DATE: 4/5/2013