

AMANDA DIANE PRUITT
 28719 BLANCO RIVER COURT
 SPRING, TEXAS 77386

CENTERPOINT AGREEMENT
 C.F. NO. 2005043983
 M.C.R.P.R.

RIGHT OF WAY EASEMENT
 C.F. NO. 9133229
 M.C.R.P.R.
 ROADWAY EASEMENT
 V.361, P.170

M.C.D.R.
 EASEMENT FOR INGRESS AND EGRESS
 V.377, P.67
 M.C.D.R.

SURVEYOR HAS MADE NO INVESTIGATION OR INDEPENDENT SEARCH FOR EASEMENTS OF RECORD, ENCUMBRANCES, RESTRICTIVE COVENANTS, OR OWNERSHIP TITLE EVIDENCE. SURFACE AND ENVIRONMENTAL CONDITIONS WERE NOT EXAMINED OR CONSIDERED AS A PART OF THIS SURVEY. NO STATEMENT IS MADE CONCERNING THE EXISTENCE OF UNDERGROUND OR OVERHEAD CONTAINERS OR FACILITIES THAT MAY AFFECT THE USE OR DEVELOPMENT OF THIS TRACT ALL BEARINGS AS TO PLAT, DEED, OR ASSUMED.

ALL ABSTRACTING BY TITLE COMPANY THIS SURVEY CERTIFIED FOR THIS TRANSACTION ONLY.
 GRAPHIC PLOTTING ONLY AS TO FLOOD DETERMINATION
 SUBJECT TO ANY AND ALL RECORDED AND UNRECORDED EASEMENTS
 SURVEY IS VALID ONLY IF PRINT HAS ORIGINAL SEAL & SIGNATURE OF SURVEYOR

* AS PER ANY AND ALL PLAT © 2003 ZONING ORDINANCE

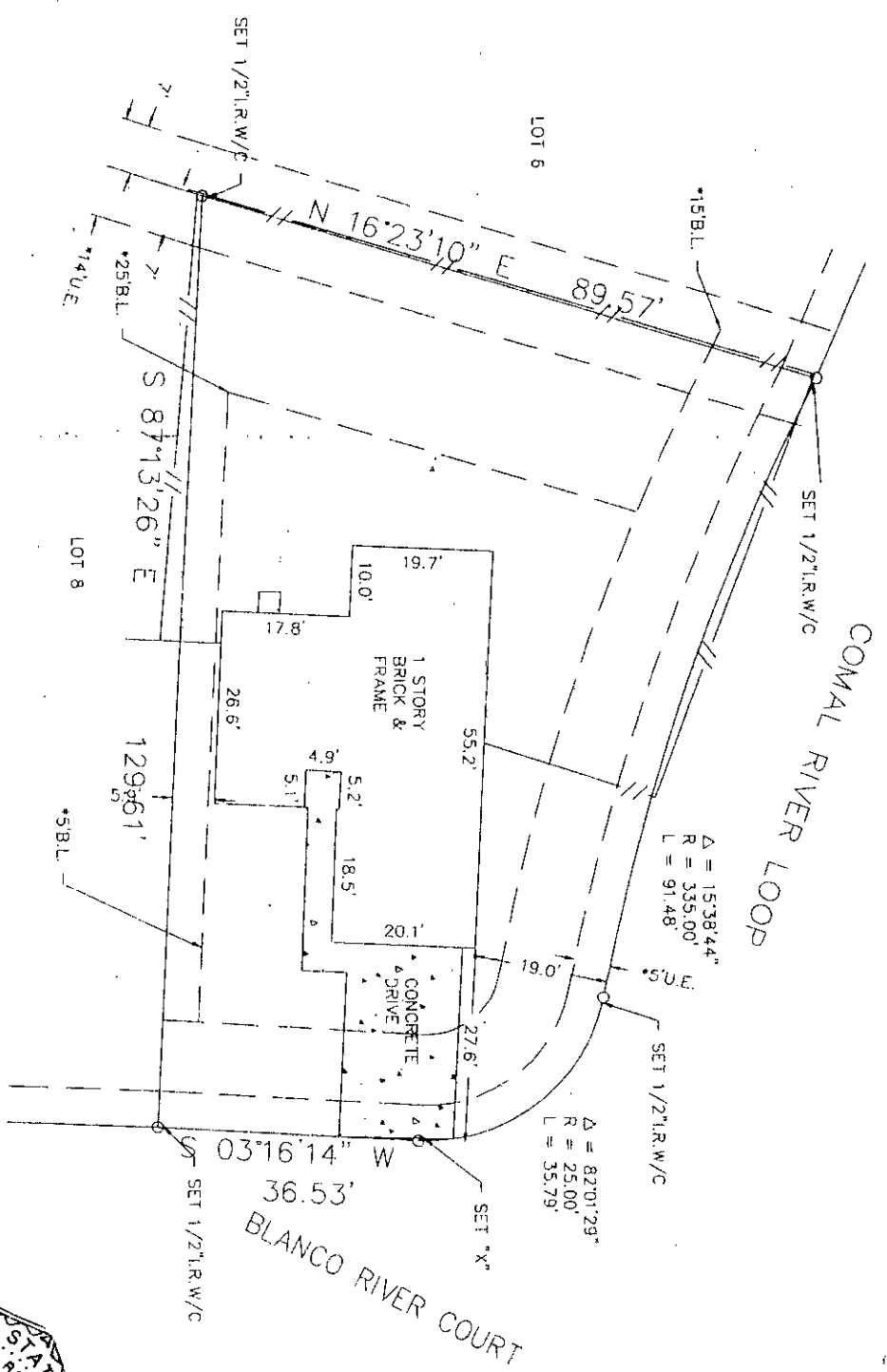

The above tract of land is not located in the 100-flood as to the National Flood Insurance Program, Community-Panel No. 48339C-0565 F ZONE X 12-19-95. The Surveyor is not responsible for final determination.

SUBDIVISION: CREEKSIDE VILLAGE

SECTION: 1

SURVEY: N/A

ABSTRACT NO: N/A

SCALE: 1" = 20' LOT: 7 BLOCK: 1

COUNTY: MONTGOMERY STATE: TEXAS

U.S. SURVEYING COMPANY, INC.
 A Professional Land Surveying Company
 15031 Woodham Drive Suite 390 Houston, Texas 77073
 (281) 443-9288 FAX (281) 443-9224

REF. V. CABINET SHEETS P. 122-128 M.R. DATE: 7-6-05

JOB NO. 10-4072 DRAWN BY: WNU

I hereby certify that the above is a representation of an actual survey made on the ground under my supervision.

