

LEGEND		ELEV. ELEVATION		(B.O.) BUILDER GUIDELINES		INLET		ELECTRIC		TELEPHONE		PAD MOUNTED	
—/—	WOODEN FENCE	T.O.F.	TOP OF FORM	M.A.E.	MAINTENANCE EASEMENT	⊗	MANHOLE & INLET	⊠	ELECTRIC BOX	⊙	TELEPHONE PEDESTAL	⊠	PAD MOUNTED TRANSFORMER
—/—	WROUGHT IRON FENCE	F.F.	FINISHED FLOOR	R.O.W.	RIGHT-OF-WAY	⊕	UTILITY VAULT	⊙	CABLE PEDESTAL	⊙	FIRE HYDRANT	⊠	GRATE DRAIN
—/—	CHAIN LINK FENCE	EXT.	EXTENDED	S.L.E.	STREET LIGHT BASEMENT	⊕	FND. FOUND	⊙	WATER METER	⊙	LIGHT POLE	⊠	GAS METER
—/—	OVERHEAD ELECTRIC	PVT.	PRIVATE	D.E.	DRAINAGE EASEMENT	⊕	BLDG. BUILDING	⊙	WATER VALVE	⊙	PROPERTY CORNER	⊙	MANHOLE
—/—	B.G. BUILDER GUIDELINE	CONC.	CONCRETE	E.E.	ELECTRIC EASEMENT	⊕	A.E. AERIAL EASEMENT	⊙	PROPERTY CORNER	⊙	GUY ANCHOR	⊙	POWER POLE
—/—	B.L. BUILDING LINE	I.R.	IRON ROD	S.S.E.	SANITARY SEWER EASEMENT								
—/—	U.E. UTILITY EASEMENT	I.P.	IRON PIPE	STM.S.E.	STORM SEWER EASEMENT								
—/—	W.L.E. WATER LINE EASEMENT												

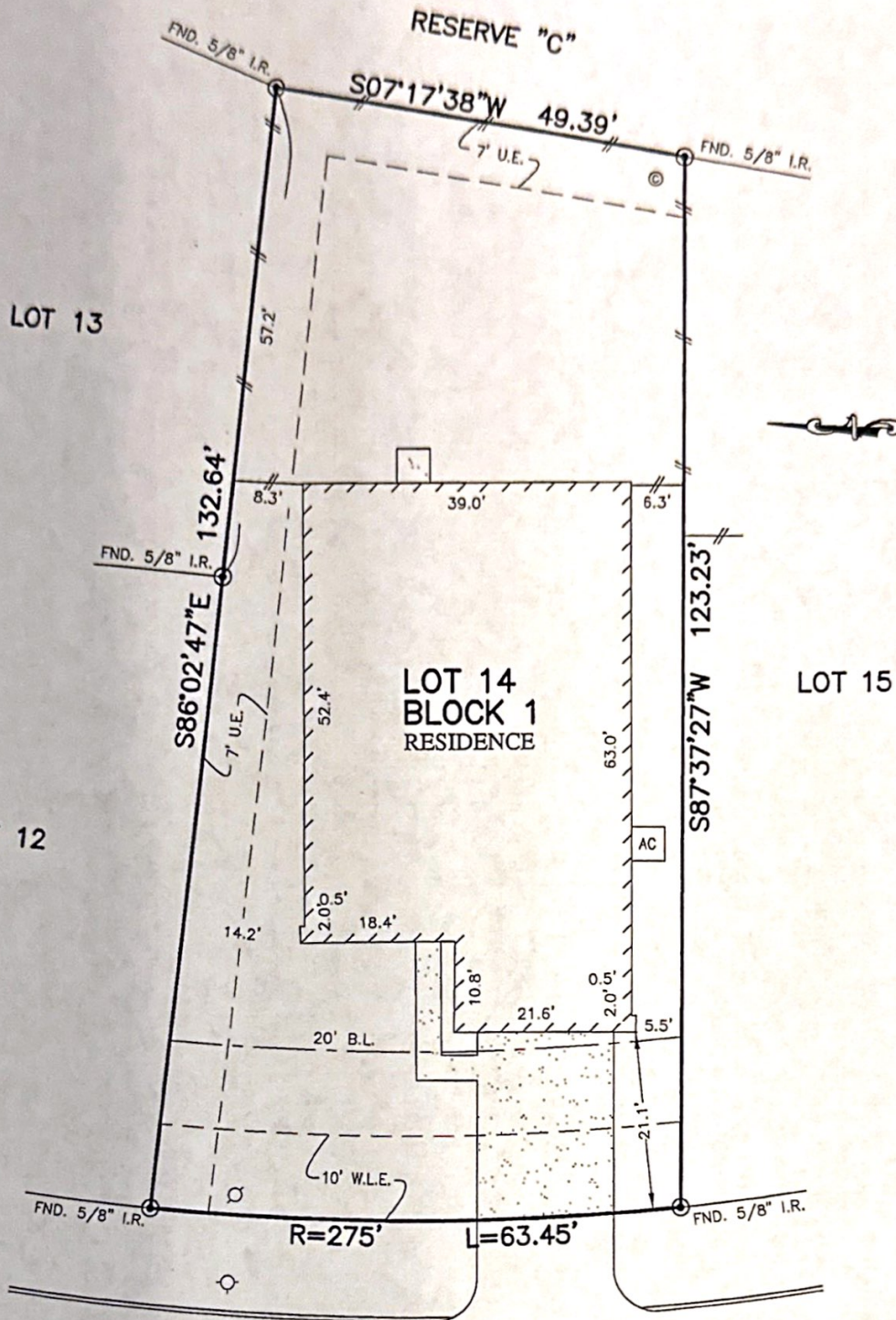

9818

SWINDALE RIDGE LANE  
(50' R.O.W.)

*Antonio Reyes*

PLAT OF SURVEY  
SCALE: 1" = 20'

FLOOD MAP:  
THIS PROPERTY LIES IN ZONE "X"  
AS DEPICTED ON COMMUNITY PANEL  
NO. 48201 C 0705 M, DATED: 01-06-2017  
\*THIS INFORMATION IS BASED ON GRAPHIC PLOTTING.  
WE DO NOT ASSUME RESPONSIBILITY FOR EXACT  
DETERMINATION\*

NOTES:

1. ALL BEARINGS SHOWN HEREON ARE BASED ON THE RECORDED PLAT.
2. SUBJECT TO APPLICABLE RESTRICTIVE COVENANTS LISTED IN ITEM No.10-A, SCHEDULE "B" OF TITLE COMMITMENT ISSUED BY FIRST AMERICAN TITLE INSURANCE Co. UNDER G.F. No. TX-17080181-HOU.
3. AGREEMENT FOR UNDERGROUND ELECTRIC SERVICE PER C.F. No. RP-2017-211982.
4. SHORT FORM BLANKET EASEMENT PER C.F. No. RP-2017-193793.

© 2017, ALLPOINTS SERVICES, CORP., All Rights Reserved. This original work is protected under copyrights laws, Title 17 U.S. Code Sections 101 & 102. All violators will be prosecuted to the extent of the law. This survey is being provided solely for the use of the recipients and no license has been created, express or implied, to copy the survey except as is necessary in conjunction with the original transaction, which shall take place within ninety (90) days from the date adjacent to the signature line herein.

FOR: ANTONIO REYES, JR.  
ADDRESS:  
9818 SWINDALE RIDGE LANE  
ALLPOINTS JOB #: CC135385JG  
G.F.: TX-17080181-HOU

LOT 14, BLOCK 1,  
HIDDEN MEADOW, SECTION 7,  
FILM CODE NO. 681873, MAP RECORDS  
HARRIS COUNTY, TEXAS



ALLPOINTS  
SERVICES CORP  
PHONE: 713-468-7707  
T.B.P.L.S. No. 10122600

I HEREBY CERTIFY THAT THIS PLAT REPRESENTS THE RESULTS OF A SURVEY MADE ON THE GROUND, ON THE 24TH DAY OF AUGUST, 2017.

*Steven P. Brister*

