

# Colorado County 911 R/A & Floodplain Map

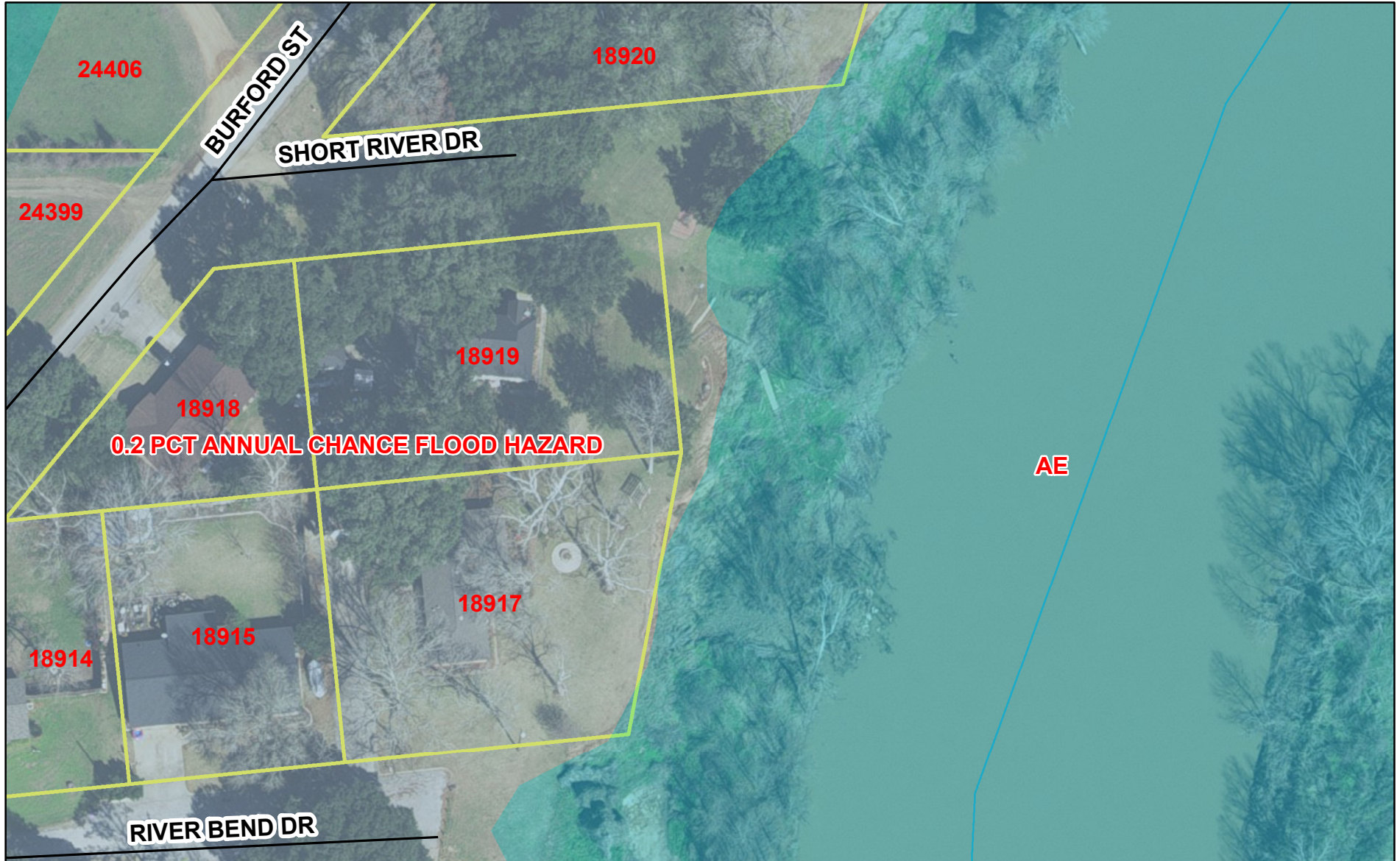

This map is for graphical/informational purposes only and is not prepared for or suitable for legal, engineering, or surveying purposes.  
Any boundary data illustrated in this map does not represent an on-the-ground legal survey and represents only the approximate relative location of these preoperty boundaries.  
Coordinate System: NAD 1983 StatePlane Texas South Central FIPS 4204 Feet.

Date: 10/3/2023

Author: Steve Heffley

