

| # | LENGTH | DIRECTION | |
|-----|---------|---------------|-------------------------|
| L1 | 108.22' | S30° 48' 39"W | (S 31°31'11" W 200.00') |
| L2 | 24.91' | S89° 34' 40"E | (S 88°38'49" E 25.00') |
| L3 | 100.18' | S38° 30' 29"W | (S 37°12'50" W 100.50') |
| L4 | 100.43' | S30° 53' 20"W | (S 21°31'11" W 100.00') |
| L5 | 100.04' | S28° 07' 27"W | (S 29°48'33" W 100.80') |
| L6 | 190.76' | S30° 53' 11"W | (S 21°31'11" W 200.00') |
| L7 | 80.21' | S41° 40' 51"W | (S 42°52'07" W 80.17') |
| L8 | 104.61' | S23° 13' 48"W | (S 23°45'40" W 104.63') |
| L9 | 108.39' | S03° 38' 41"E | (S 02°06'51" E 108.38') |
| L10 | 264.10' | S14° 08' 42"E | (S 12°38'12" E 264.02') |
| L11 | 274.84' | N89° 58' 56"W | (N 88°48'48" W 274.84') |
| L12 | 87.12' | S77° 07' 52"W | (S 78°18'00" W 83.44') |
| L13 | 81.00' | N04° 58' 19"W | (N 02°36'00" W 81.00') |
| L14 | 78.20' | N21° 13' 25"W | (N 18°52'00" W 80.81') |
| L15 | 283.19' | N21° 19' 42"W | (N 20°38'33" W 283.19') |
| L16 | 318.00' | N18° 58' 42"W | (N 18°15'33" W 318.00') |
| L17 | 171.69' | N14° 31' 48"W | (N 12°50'33" W 171.72') |
| L18 | 328.49' | N14° 08' 41"W | (N 12°27'33" W 328.44') |
| L19 | 84.42' | N06° 23' 26"W | (N 06°42'17" W 84.42') |
| L20 | 89.84' | N01° 38' 34"E | (N 00°38'32" E 89.84') |
| L21 | 101.52' | N09° 38' 48"E | (N 10°17'34" E 101.48') |
| L22 | 104.21' | N09° 38' 18"E | (N 10°17'34" E 104.21') |
| L23 | 187.77' | N19° 48' 55"E | (N 20°20'00" E 187.77') |
| L24 | 213.38' | N38° 59' 47"E | (N 33°24'58" E 213.38') |
| L25 | 247.63' | N80° 38' 24"E | (N 81°17'32" E 247.63') |
| L26 | 166.81' | N88° 02' 02"E | (N 38°52'07" E 166.83') |
| L27 | 81.72' | N31° 04' 18"W | (N 31°01'00" W 81.23') |
| L28 | 31.42' | N58° 08' 18"E | (N 49°43'56" E 30.43') |
| L29 | 205.45' | N28° 09' 48"E | (N 30°24'34" E 205.87') |
| L30 | 84.86' | N88° 11' 33"E | (N 20°02'42" E 84.26') |
| L31 | 181.80' | N18° 04' 51"E | (N 18°48'00" E 181.34') |
| L32 | 87.11' | N10° 19' 47"E | (N 10°48'48" E 87.28') |
| L33 | 68.16' | N02° 37' 01"E | (N 02°06'10" E 68.18') |
| L34 | 36.80' | N04° 30' 50"W | (N 02°38'32" W 36.78') |
| L35 | 86.92' | N02° 22' 12"W | (N 01°42'05" W 86.10') |
| L36 | 188.17' | N00° 31' 52"W | (N 01°29'20" W 188.37') |
| L37 | 38.58' | N00° 00' 38"E | (N 01°08'44" E 38.50') |
| L38 | 328.07' | N47° 52' 28"E | (N 48°36'00" E 328.07') |
| L39 | 118.28' | N48° 58' 51"E | (N 48°37'00" E 118.44') |
| L40 | 84.37' | S68° 34' 02"W | (S 68°21'27" W 83.87') |

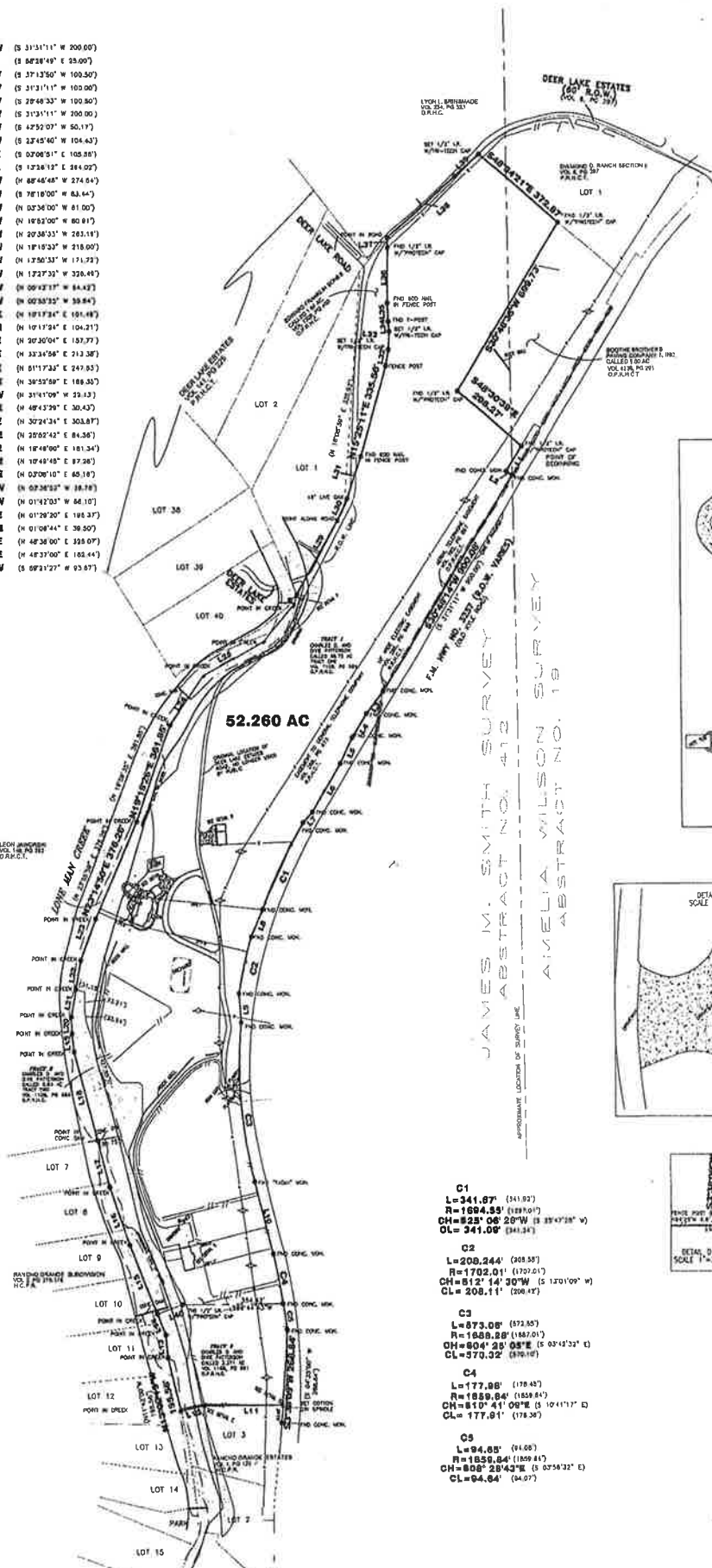

52.260 AC

JAMES M. SMITH SURVEY
ABSTRACT NO. 413
AMELIA WILSON SURVEY
ABSTRACT NO. 18

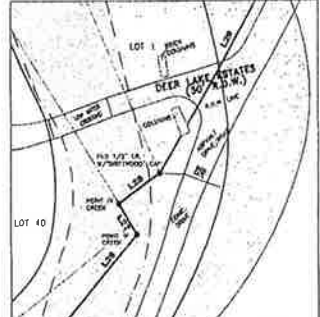
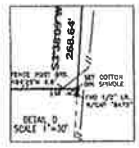
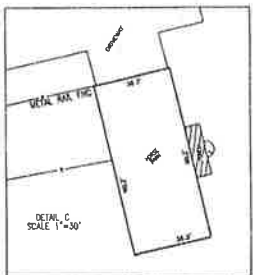
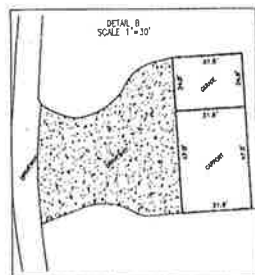
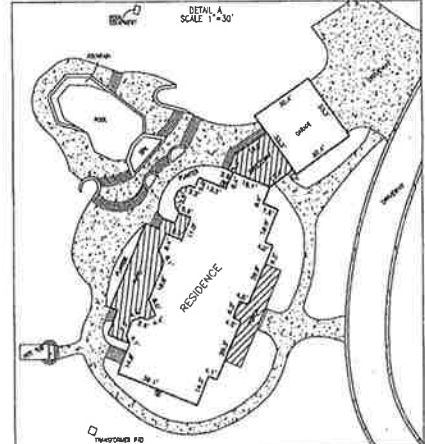

- C1
L=341.87' (841.92)
R=1094.53' (187.50')
CH=828° 08' 20"W (S 28°47'28" W)
CL= 241.09' (841.34)
- C2
L=208.244' (208.58)
R=1782.01' (1702.61)
CH=812° 14' 30"W (S 12°01'09" W)
CL= 208.11' (208.42)
- C3
L=673.08' (872.85)
R=1888.28' (1887.21)
CH=804° 28' 08"E (S 03°43'32" E)
CL=370.32' (876.18)
- C4
L=177.98' (178.42)
R=1889.84' (1889.84)
CH=810° 41' 08"E (S 10°41'17" E)
CL= 177.91' (178.30)
- C5
L=94.85' (91.08)
R=1859.84' (1859.84)
CH=808° 28' 42"E (S 02°58'32" E)
CL=94.84' (84.07)

- AREA UNDER WATER (LONG WAVE CREEKS)
- REGULATORY FLOODWAY (ZONE 4)
- AREAS IN 1% ANNUAL CHANCE FLOOD HAZARD (ZONE 1)

