



5623 Lake Place Drive

Being Lot 22 Block 1, of Lakes on Eldridge, Section 11, replat a Subdivision in Harris County, Texas according to the map or plat thereof, recorded in Film Code No. 381077 of the Map Records of Harris County, Texas.

LEGEND

- 1/2" ROD FOUND
- ⊗ 1/2" ROD SET
- ⊗ 5/8" ROD FOUND
- ⊗ "X" FOUND/SET
- ⊕ POINT FOR CORNER
- FENCE POST FOR CORNER
- CONTROLLING MONUMENT
- CM CURB
- AC AIR CONDITIONER
- PE POOL EQUIPMENT
- TE TRANSFORMER PAD
- COLUMN
- POWER POLE
- ▲ UNDERGROUND ELECTRIC
- △ OVERHEAD ELECTRIC
- OHP— OVERHEAD ELECTRIC POWER
- OES— OVERHEAD ELECTRIC SERVICE
- CHAIN LINK
- WOOD FENCE 0.5' WIDE TYPICAL
- TU— IRON FENCE
- X— BARBED WIRE
- /// EDGE OF ASPHALT
- ▲ EDGE OF GRAVEL
- ▨ CONCRETE
- ▨ COVERED AREA

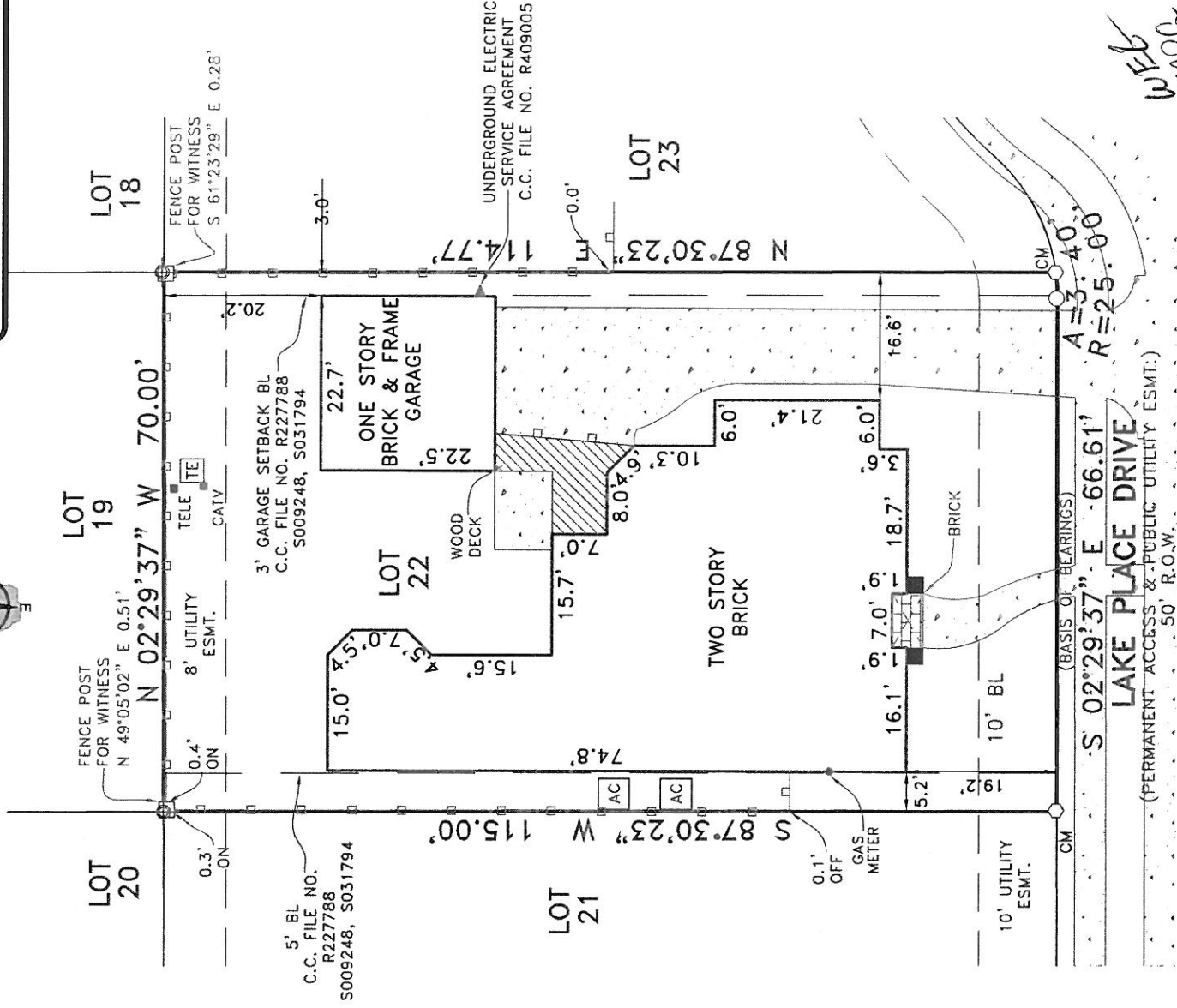
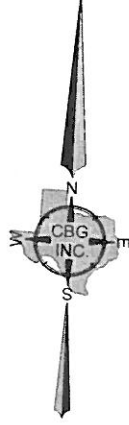
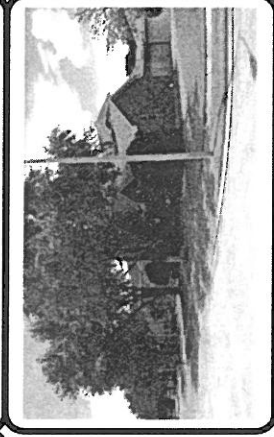

EXCEPTIONS:

NOTE: PROPERTY SUBJECT TO TERMS, CONDITIONS, AND EASEMENTS CONTAINED IN INSTRUMENTS RECORDED IN FILM CODE NO. 377146, 381077
 C.C. FILE NO. R227788, S009248, S031794
 S410451, T531710, V513860, V323496, W126523
 W993590, Y574216, 20090097682, 20100123229
 20100337354, 20120009456, 20120009679, 20120585573
 20130551123, 20140001051, 20160252878,
 20160252879, 20160297382

NOTES:

NOTE: BEARINGS, EASEMENTS AND BUILDING LINES ARE BY RECORDED PLAT UNLESS OTHERWISE NOTED.
 FLOOD NOTE: According to the F.I.R.M. No. 48201C0630 L, this property does lie in Zone X and does not lie within the 100 year flood zone.

This survey is made in conjunction with the information provided by Truline Technologies. Use of this survey by any other parties and/or for other purposes shall be at user's own risk and any loss resulting from other use shall not be the responsibility of the undersigned. This is to certify that I have on this date made a careful and accurate survey on the ground of the subject property. The plat hereon is a correct and accurate representation of the property lines and dimensions as indicated; location and type of buildings are as shown; and EXCEPT AS SHOWN, there are no visible and apparent encroachments or protrusions on the ground.

Drawn By: M.A.N.

Scale: 1" = 20'

Date: 08/26/16

GF No.: 7999-16-1970

Job No.: 1616877

Date: _____
Accepted by: Purchaser

_____ Purchaser

CBCG SURVEYING INC.
 12025 Shiloh Road, Ste. 230
 Dallas, TX 75228
 P 214.349.9485
 F 214.349.2216
 Firm No. 10168800
 www.cbgsurvey.com