

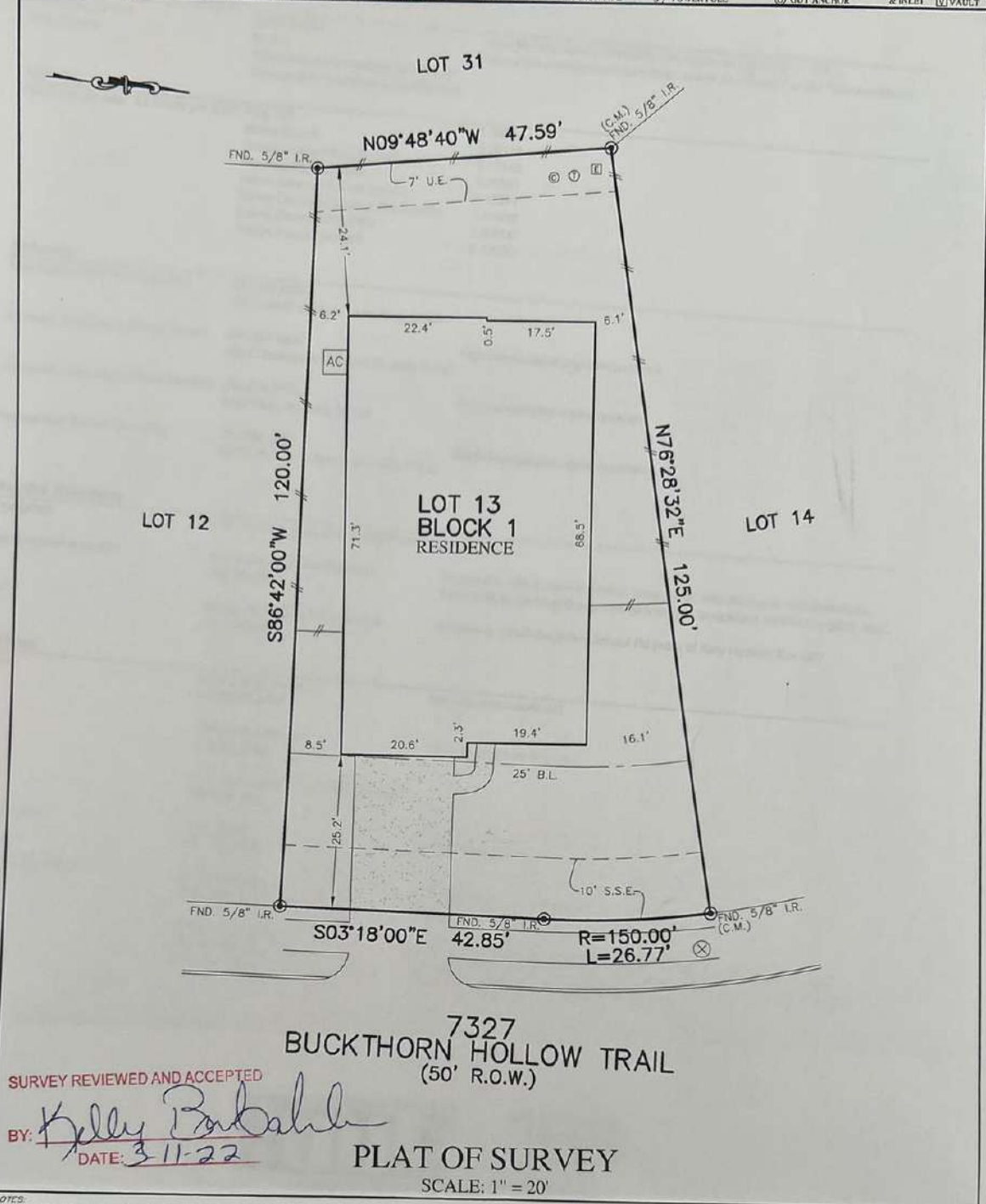

---	EASEMENT	C.B.L.	GARAGE BUILDING LINE	S.S.E.	SANITARY SEWER EASEMENT	A.E.	AERIAL EASEMENT	(E)	ELECTRIC BOX	(GD)	GRATE DRAIN	
	WOODEN FENCE	(B.G.)	BUILDER GUIDELINES	R.O.W.	RIGHT-OF-WAY	D.E.	DRAINAGE EASEMENT	(FO)	FIBER OPTIC	(TM)	TRANSFORMER	
—X—	WROUGHT IRON FENCE	F.F.	FINISHED FLOOR	P.A.E.	PERMANENT ACCESS EASEMENT	E.E.	ELECTRIC EASEMENT	(T)	TELEPHONE PEDESTAL	(G)	GAS METER	
○	CHAIN LINK FENCE	EXT.	EXTENDED	P.U.E.	PUBLIC UTILITY EASEMENT	W.V.	WATER VALVE	(C)	CABLE PEDESTAL	(W)	WATER METER	
○	PROP.	PROPOSED	PVT.	PRIVATE	L.R.	IRON ROD	M.	MONUMENT	(M)	MANHOLE & INLET	(V)	VAULT
E	OVERHEAD ELECTRIC	C.M.	CONTROL MONUMENT	FND.	FOUND	I.P.	IRON PIPE	(P)	POWER POLE			



NOTES:  
 1. ALL BEARINGS SHOWN HEREON ARE BASED ON THE RECORDED PLAT.  
 2. ALLPOINTS LAND SURVEY, INC. IS NOT LIABLE FOR ANY DAMAGES DUE TO INFORMATION NOT PROVIDED TO SURVEYOR OR BUILDER PLACING ANY IMPROVEMENTS WITHIN A BUILDING LINE OR EASEMENT.  
 3. ALL SET RODS ARE 5/8" I.R. WITH YELLOW CAP MARKED "ALLPOINTS SURVEY"  
 4. ALL FOUND IRON RODS ARE CAPPED WITH PLASTIC CAPS MARKED "D.G.E." UNLESS OTHERWISE NOTED.  
 5. SUBJECT TO APPLICABLE RESTRICTIVE COVENANTS LISTED IN ITEM 1, SCHEDULE "B" OF TITLE COMMITMENT ISSUED BY OLD REPUBLIC NATIONAL TITLE INSURANCE Co. UNDER G.F. No. NT10-20221001  
 6. AGREEMENT FOR UNDERGROUND ELECTRIC SERVICE PER G.F. INSTRUMENT NO. 2020-493058.

FOR: KELLY JEAN BRUBAKKEN  
 JUSTIN WILLIAM MARTIN  
 ADDRESS: 7327 BUCKTHORN HOLLOW TRAIL CS268768 BY: DM  
 ALLPOINTS JOB#: NT10-20221001  
 G.F.: NT10-20221001

LOT 13, BLOCK 1,  
 ELYSON, SECTION 30,  
 FILM CODE NO. 693206, MAP RECORDS,  
 HARRIS COUNTY, TEXAS

I HEREBY CERTIFY THAT THIS PLAT REPRESENTS THE RESULTS OF A SURVEY MADE ON THE GROUND, ON THE 16TH DAY OF FEBRUARY, 2022.

*J.R. [Signature]*

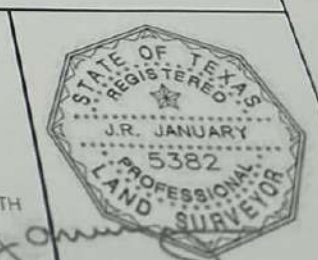

ALLPOINTS LAND SURVEY, INC. - 1515 WITTE ROAD - HOUSTON, TEXAS 77080 - PHONE: 713-468-7707 - T.B.P.E.L.S. # 10122600