

Southland Paper Mills, Inc.

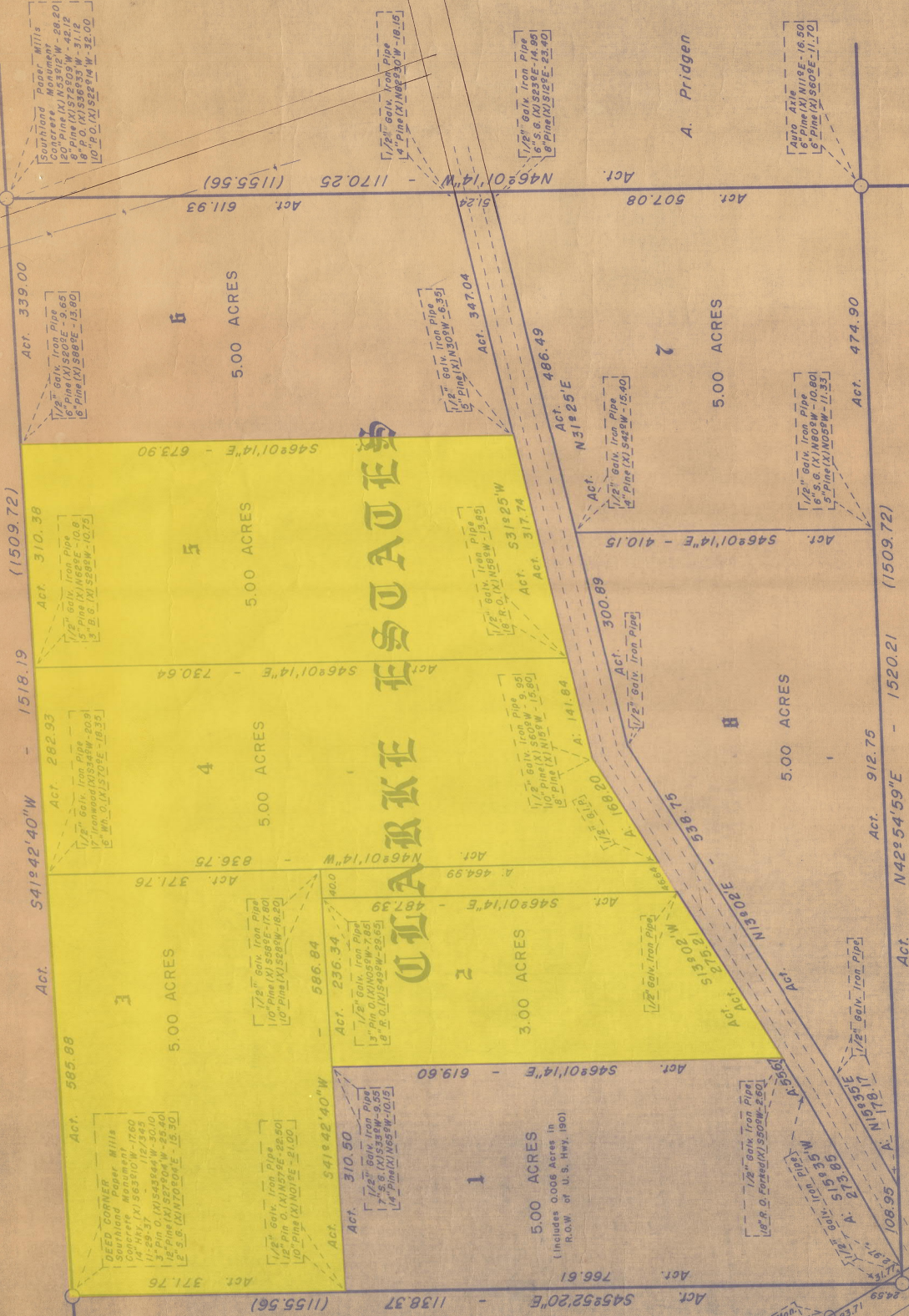

CLARKE ESTATES
 A Subdivision of a 40.00 Acre Tract located in the A. VIESCA A LGE. A-78 Park Co., Tex and described in a Deed from Foy Heath to Barney Wiggins and J. G. Clarke and Recorded in Vol. _____ Page _____ of the Deed Records of said County.



DECL. 08830E

SURVEY MAP OF

I, P. M. WALTERS, Registered Public Surveyor No. 1435, do hereby certify that this plat was prepared from a ground survey, by me and is true and correct.
 Surveyed: February, 1966.

P. M. Walters



Southland Paper Mills, Inc.

Concrete Mon. Hwy. R.O.W. M.C. 2623981

To Huntsville

To Winston