

EAGLE SPRINGS SEC. 27
 AMENDING PLAT NO. 1
 F.C.# 602094 H.C.M.R.

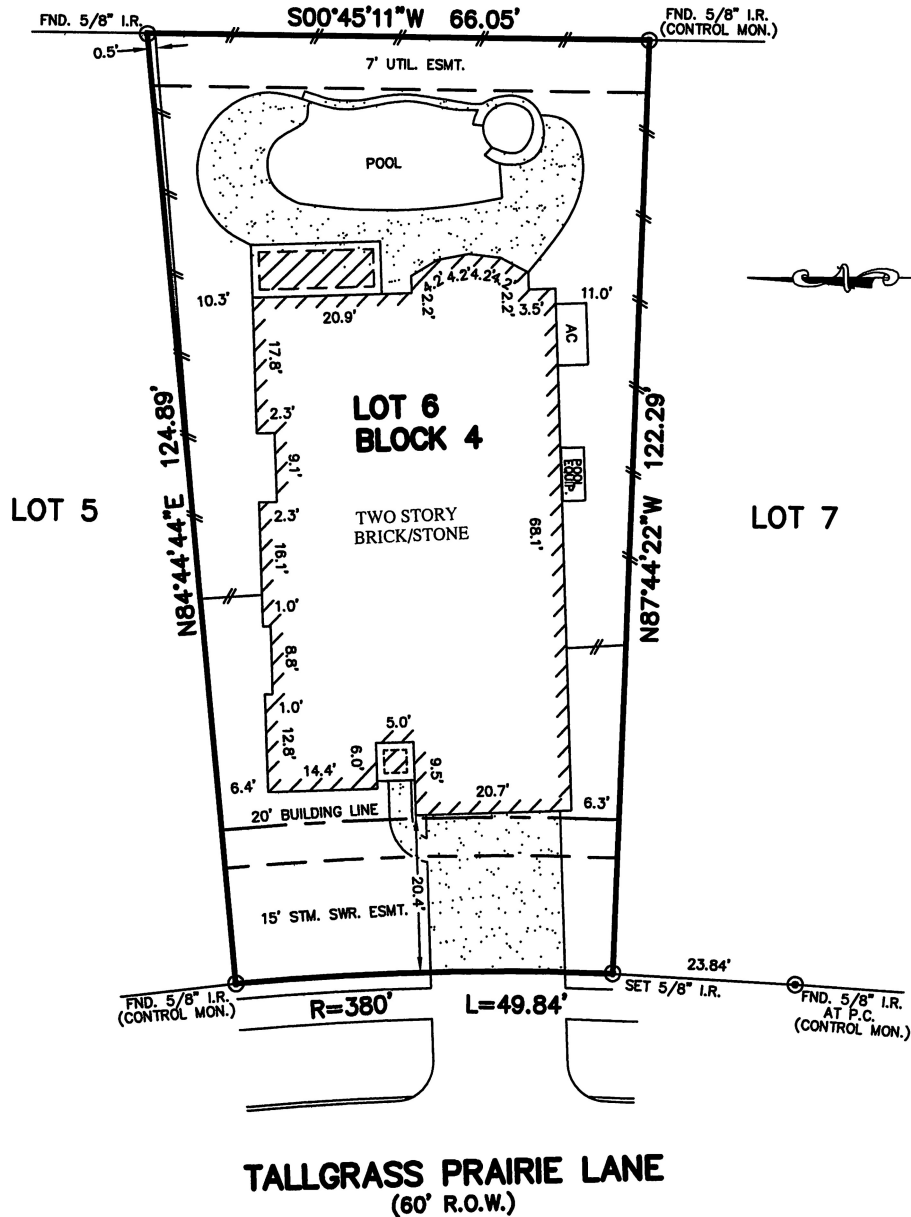

TALLGRASS PRAIRIE LANE
 (60' R.O.W.)

NOTES:

1. SUBJECT TO APPLICABLE RESTRICTIVE COVENANTS LISTED IN ITEM NO. 1, SCHEDULE "B" OF TITLE COMMITMENT ISSUED BY COMMONWEALTH LAND TITLE COMPANY UNDER G.F. NO. 3412001084.
2. ALL BEARINGS SHOWN HEREON ARE BASED ON THE RECORDED PLAT.
3. BLANKET EASEMENT PER C.F. No. V039773.

FLOOD MAP:
 THIS PROPERTY LIES IN ZONE "X"
 AS DEPICTED ON COMMUNITY PANEL
 No. 48201C 0505 L, DATED: 06-18-07.

"THIS INFORMATION IS BASED ON GRAPHIC PLOTTING ONLY. WE DO NOT ASSUME RESPONSIBILITY FOR EXACT DETERMINATION"

PLAT OF SURVEY
 SCALE: 1" = 20'

© 2010, ALLPOINTS SERVICES, CORP., All Rights Reserved. This original work is protected under copyrights laws, Title 17 U.S. Code Sections 101 & 102. All violators will be prosecuted to the extent of the law. This survey is being provided solely for the use of the recipients and no license has been created, expressed or implied, to copy the survey except as is necessary in conjunction with the original transaction, which shall take place within ninety (90) days from the date adjacent to the signature line herein.

FOR: MARILYN J. TAYLOR
 PHILIP D. TAYLOR
 ADDRESS: 17022 TALLGRASS
 PRAIRIE LANE
 ALLPOINTS JOB No.: HD5737 AF
 G.F.: (3412001084)



ALLPOINTS
 SERVICES CORP
 PHONE: 713-468-7707
 FAX: 713-827-1861

LOT 6, BLOCK 4,
 EAGLE SPRINGS, SECTION 30,
 FILM CODE No. 611137, MAP RECORDS,
 HARRIS COUNTY, TEXAS

I HEREBY CERTIFY THAT THIS PLAT REPRESENTS THE RESULTS OF A SURVEY MADE ON THE GROUND, ON THE 14TH DAY OF DECEMBER, 2010.

Jose B. Bauri

