

~~13806 Cove~~

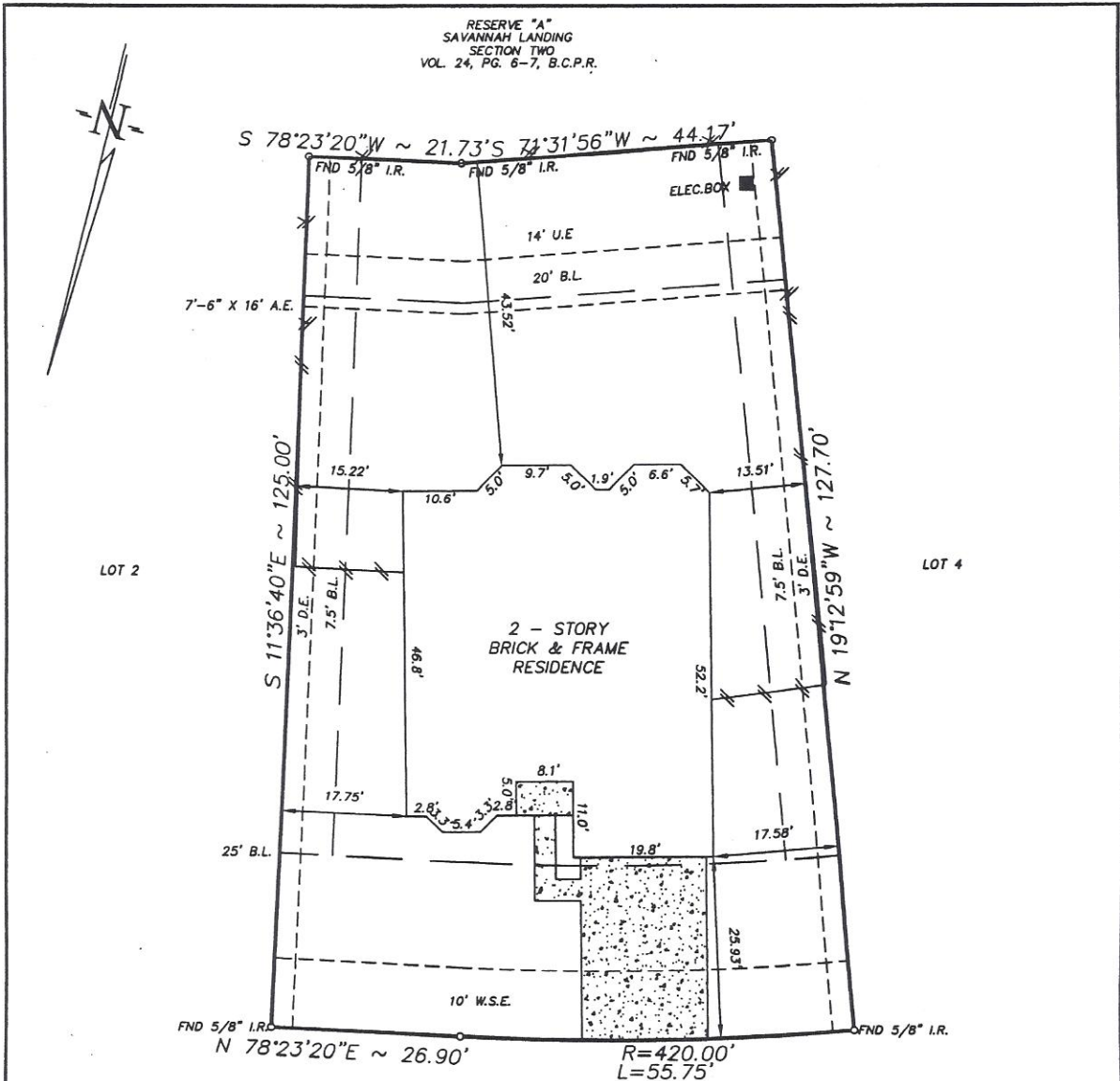

13806 COVE LANDING LANE  
(60' R.O.W.)

- NOTE:
- Distances shown in parentheses were measured on the ground.
  - The following flood information was from a F.E.M.A. Map. We are not responsible for its accuracy.

COMMUNITY # 48039 PANEL # 0110 H

DATE OF REVISION 06/05/1999  
(OUTSIDE OF 100 YEAR FLOOD PLAIN) ZONE "X"

SCALE: 1"=20'

NOTES:

- EASEMENT GRANTED TO OR RESERVED BY H.L. & P. CO., AS PER VOL. 758, PG. 363, D.R.B.C.T.
- CANAL EASEMENT, AS PER VOL. 638, PG. 127, D.R.B.C.T.
- RIGHT OF WAY GRANTED TO OR RESERVED BY THE DOW CHEMICAL COMPANY, AS PER VOL. 397, PGD. 258 & 259, D.R.B.C.T.
- RIGHT OF WAY GRANTED TO OR RESERVED BY BRAZORIA COUNTY, AS PER VOL. 238, PG. 77 & VOL. 244, PG. 142, D.R.B.C.T.
- RIGHT OF WAY GRANTED TO OR RESERVED BY TRUNKLINE GAS COMPANY, AS PER VOL. 750, PG. 404, D.R.B.C.T.
- OIL, GAS, & OTHER MINERAL RIGHTS AS PER TITLE COMMITMENT.
- THE TERMS, CONDITIONS AND STIPULATIONS OF THAT CERTAIN AGREEMENT FOR UNDERGROUND ELECTRIC SERVICE WITH CENTER-POINT ENERGY HOUSTON ELECTRIC, LLC, RECORDED UNDER CLERKS FILE, NO. 2006004535 OF THE R.P.R.O.B.C.T.X.

KS: \FINAL\SVCD030501

Surveyed for K.HOVNANIAN OF HOUSTON II, LLC on 03/14/08  
Showing Lot 3 Block 5 of FINAL PLAT SAVANNAH COVE  
Section 1 in BRAZORIA County Texas according to the Map or Plat  
recorded in VOL 24, PAGE 386 of the PLAT records of BRAZORIA County.

REVISIONS	
07/22/08	FINAL
08/11/08	MATCH UP T.C.
W.O. No. 73880, 77653	
G.F. No. 40511031	

I hereby certify that this survey was made on the ground under my supervision and that it correctly represents the facts found at the time of the survey. There were no encroachments apparent on the ground except as shown hereon.

*[Signature]*

Buyer: ANTONION M. JACKSON AND  
CATHY JONES JACKSON

Mortgage Co.: K. HOVNANIAN OF HOUSTON II, L.L.C.  
Title Company: ALAMO TITLE



**Hoffman Land Surveying, Ltd., LLP**  
5245 LANGFIELD ROAD - HOUSTON, TEXAS 77040 - (713)939-9100

