

2.000 AC.
DAVID O. FLORY
(H.C.C.F. #20080304588)

7.651 AC.
(H.C.C.F. NO. R-298817)

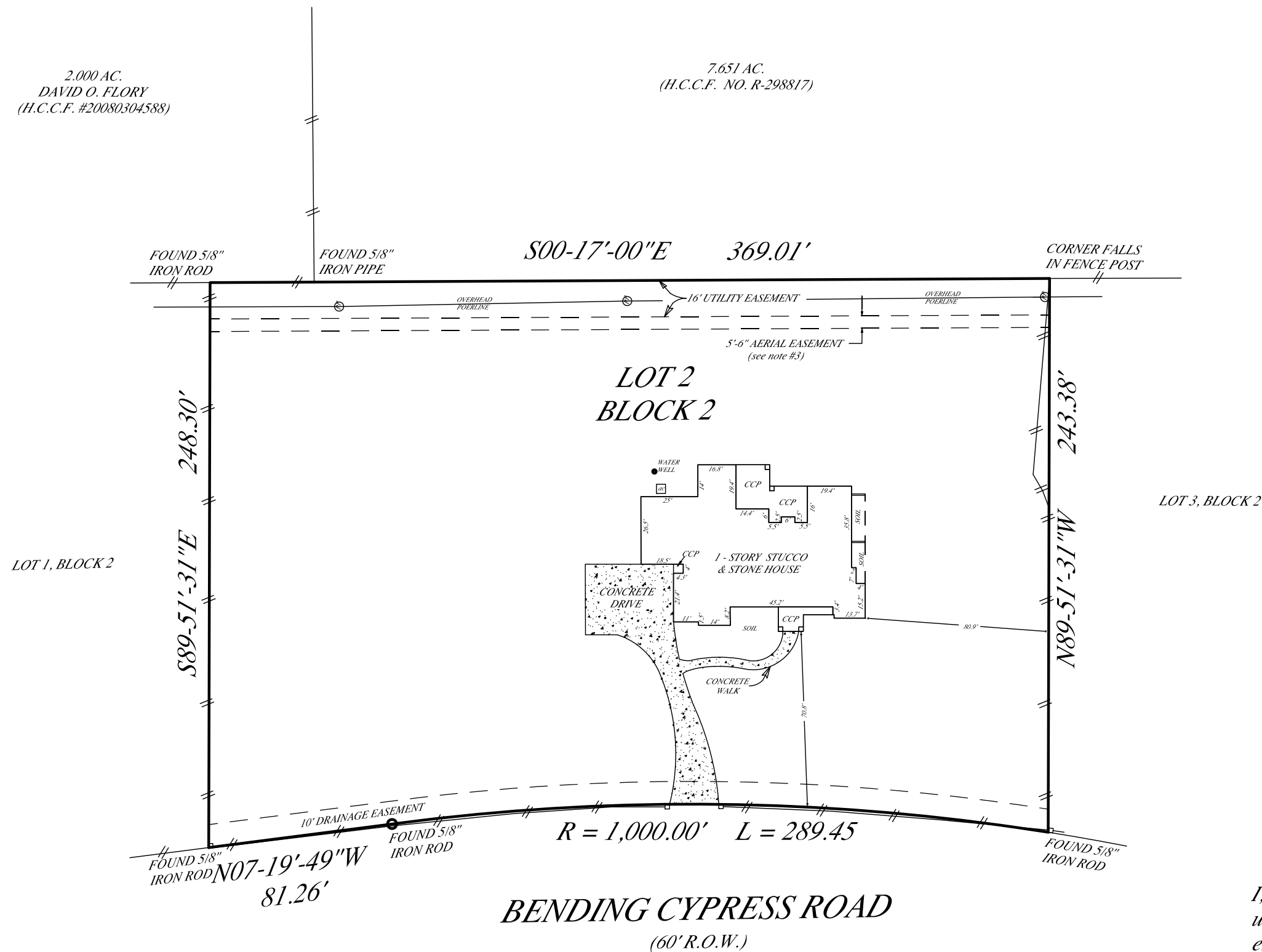

NOTES :

1. This survey was done without benefit of a Title Report and shows only those easements and building lines shown on the recorded plat.
2. CCP = COVERED CONCRETE PORCH / PATIO
3. This survey was done without the benefit of a Title Report and shows only those easements and building lines shown on the recorded plat.

**SURVEY FOR: RONNIE PAUL and
ASHLEY WATKINS**

*SURVEY OF LOT 2, BLOCK 3 of CYPRESS HOLLOW
ESTATES, a subdivision in Harris County, Texas according to
the map or plat thereof recorded in Volume 344, Page 58 of
the map records of Harris County, Texas.*

Scale : 1" = 50'

I, Thomas G. Robinson, certify that this survey was performed under my supervision on March 26, 2016; that there were no encroachments except as shown; that this survey conforms to T.S.P.S. Standards for a Category 1a, Condition III Survey; and that subject property is NOT in the 100 Year Flood Plain, and is in Zone "X" in F.I.R.M. Map # 48201 C 0215 L dated June 18, 2007.

ROBINSON SURVEYING, INC.

P.O. BOX 11925
SPRING, TEXAS 77391-1925
PHONE (832) 236-8210
robinsonsurveyinginc@gmail.com

PROPERTY ADDRESS:
17602 Bending Cypress Road
Cypress, Texas 77429



Thomas G. Robinson

Thomas G. Robinson, R.P.L.S. #1874

#22442