

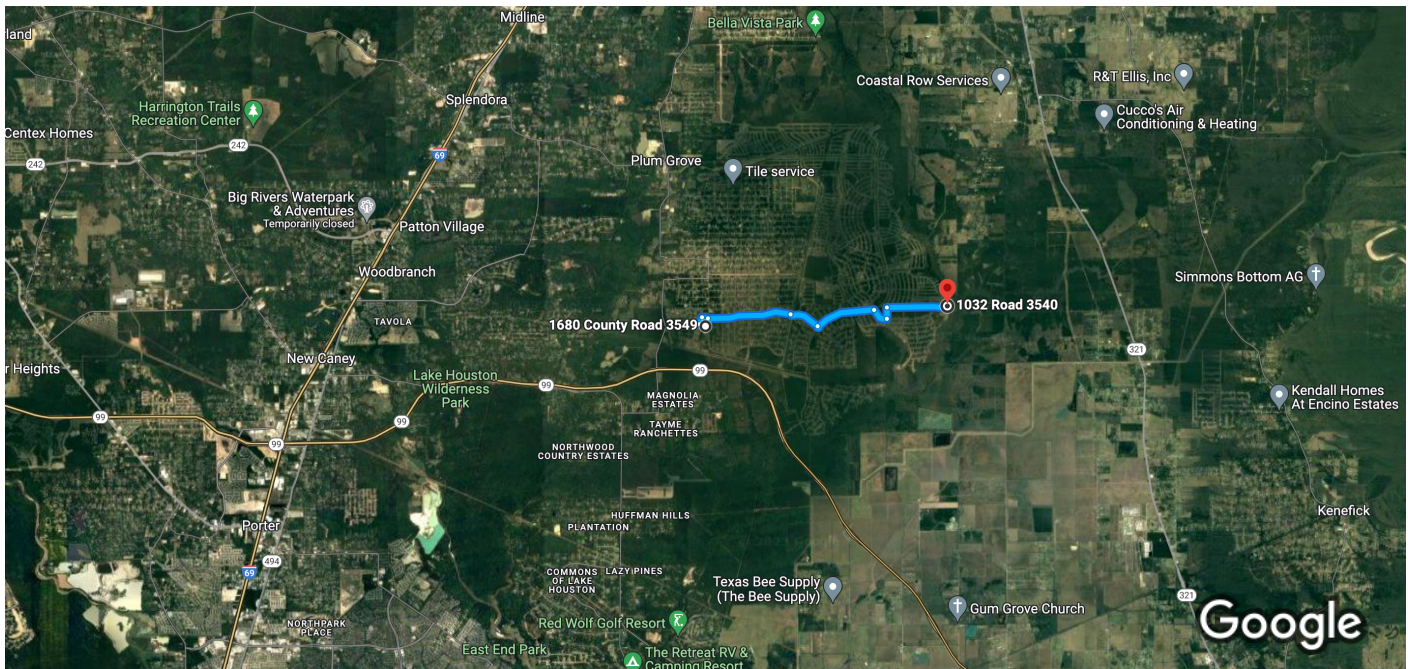







1680 County Rd 3549, Cleveland, TX 77327 to 1032 Rd 3540, Cleveland, TX 77327 Drive 6.1 miles, 13 min



Imagery ©2023 TerraMetrics, Map data ©2023 2 mi

1680 County Rd 3549  
Cleveland, TX 77327

- ↑ 1. Head west  
\_\_\_\_\_ 128 ft
- ← 2. Turn left toward County Rd 5102J  
\_\_\_\_\_ 0.1 mi
- ↘ 3. Turn right onto County Rd 5102J  
\_\_\_\_\_ 0.2 mi
- ↘ 4. Turn right onto Rd 5100 W  
\_\_\_\_\_ 0.1 mi
- ⤷ 5. At the traffic circle, take the 2nd exit onto Rd 5100  
\_\_\_\_\_ 1.8 mi
- ⤷ 6. At the traffic circle, take the 2nd exit and stay on Rd 5100  
\_\_\_\_\_ 0.7 mi

-  7. At the traffic circle, take the 3rd exit  
\_\_\_\_\_ 1.3 mi
-  8. At the traffic circle, take the 1st exit onto Rd 5500  
\_\_\_\_\_ 0.4 mi
-  9. Turn left  
\_\_\_\_\_ 0.2 mi
-  10. Turn right  
\_\_\_\_\_ 1.2 mi
-  11. Turn left  
 Destination will be on the right  
\_\_\_\_\_ 220 ft

1032 Rd 3540

Cleveland, TX 77327