

CURVE	DELTA ANGLE	RADIUS	ARC	TANGENT	CHORD	CHORD BEARING
C 1	237° 29' 34"	430.00'	266.37'	137.61'	262.13'	N 77° 35' 22" W
C 2	200° 00' 00"	50.00'	201.80'	50.00'	5.08° 00' 00" W	
LINE	BEARING	DISTANCE	LINE	BEARING	DISTANCE	
L 1	S 82° 00' 00" E	150.00'	L 10	N 54° 40' 07" E	43.93'	
L 2	S 09° 50' 00" W	177.00'	L 11	N 58° 26' 00" E	82.24'	
L 3	N 55° 50' 35" W	242.65'	L 12	N 57° 20' 00" E	53.70'	
L 4	N 14° 21' 24" W	148.34'	L 14	N 63° 35' 20" E	31.41'	
L 5	N 07° 05' 35" W	50.64'	L 15	S 55° 55' 03" E	134.72'	
L 6	N 01° 59' 19" W	29.14'	L 16	S 08° 00' 00" W	118.10'	
L 7	N 03° 50' 05" W	22.29'	L 17	N 82° 00' 00" W	59.02'	
L 8	N 20° 30' 03" E	182.83'				

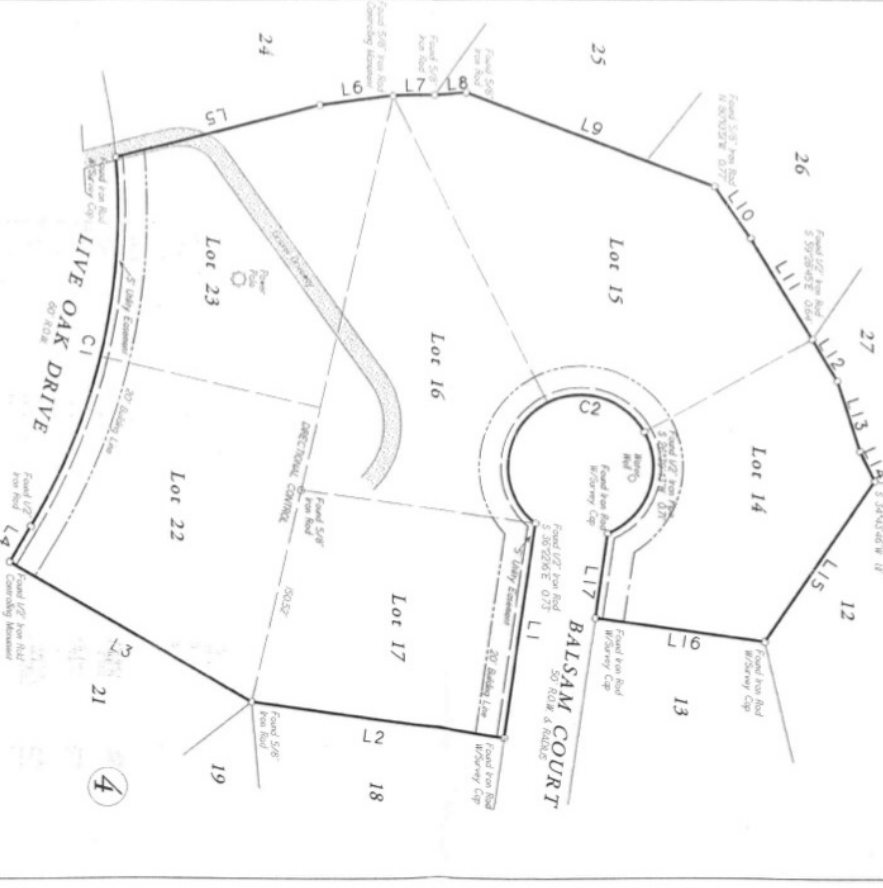

Lots 14, 15, 16, 17, 22 and 23, in Block 4, of MILL CREEK ESTATES, Section Eleven (11), a subdivision in Grimes County, Texas, according to the map or plat thereof recorded in Volume 300, Page 816 and Volume 302, Page 70 both of the Deed Records of Grimes County, Texas.

C & C Surveying, Inc.
 1424 F.M. 1406, Suite 4, Magnolia, Texas 77354
 Office: 281-294-4177 Mobile: 281-58-5172
 Email: ccsurveying@att.net

STEVEN L. OWENS
 4441
 SURVEYOR
 STATE OF TEXAS
 EXPIRES 08/31/2024

Steven L. Owens
 STEVEN L. OWENS SURVEYOR & APPRAISER

DATE: 10/26/21 2:28:05
 DRAWN BY: STEVEN L. OWENS
 CHECKED BY: STEVEN L. OWENS