



**SYMBOL LEGEND**

- Fire Hydrant
- Cable Pedestal
- Water Valve
- Electric Pedestal
- Manhole



CURVE	RADIUS	ARC LENGTH	CHORD LENGTH	CHORD BEARING	DELTA ANGLE
C1	1940.95'	40.71'	40.71'	N 77°38'23" W	1°12'07"
C2	1820.95'	38.94'	38.94'	S 77°39'40" E	1°13'31"

LINE	BEARING	DISTANCE
L1	N 77°02'20" W	19.79'
L2	N 77°02'20" W	276.21'
L3	S 77°02'20" E	20.56'

LAKE CONROE

THE FRENCH QUARTER  
ON LAKE CONROE  
BLOCK 6, SECTION 3  
CAB. Z, SHEET 1067  
M.R.M.C.T.

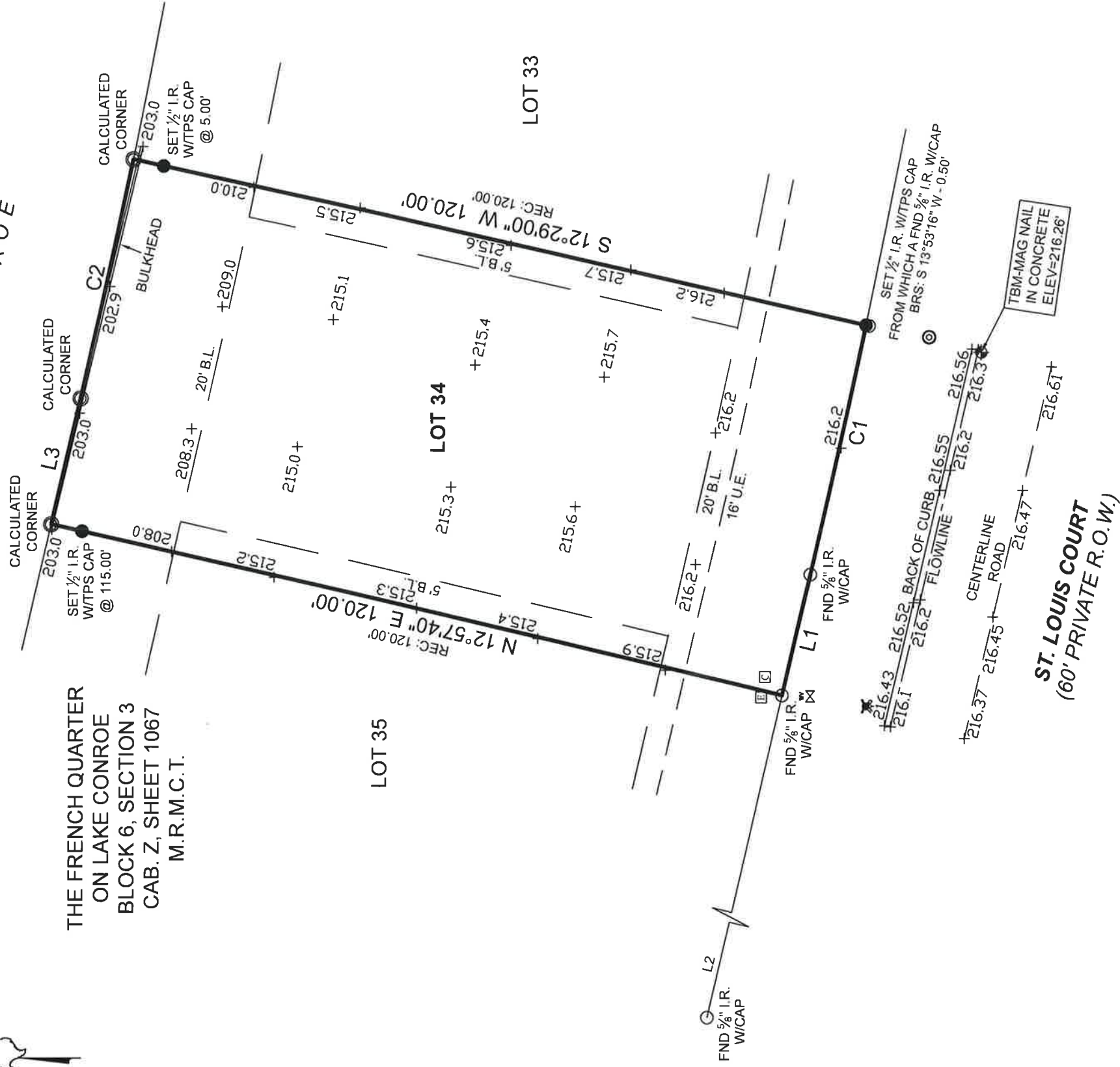

**BOUNDARY & TOPOGRAPHIC SURVEY**

**General Notes:**

1) This survey was performed without benefit of a current title report. Surveyor did not abstract title and does not certify to easements or restrictions not shown. Check with your local governing agencies for any additional easements, building lines or other restrictions not reflected on recorded plat.

2) Elevations shown hereon are based on GPS observations and are referenced to the NAVD88, GEOID 12B.

This Property Lies in Zone X outside the 100 Year Flood Plain Per Graphic Scaling according to Community Panel No. 48339C0225G having an effective date of 8-18-2014.

Job No.: B670-01  
 Scale: 1"=20'  
 Date: 11/26/2021  
 Drawn By: GM  
 Checked By: ERP  
 Field Crew: KH  
 Revised: \_\_\_\_\_

Purchaser: Bethel Homes LLC  
 Address: 12578 St. Louis Court, Willis, TX, 77318  
 Lot: 34, Block: 6, Section: 3  
 Survey: Elijah Collard, A 7  
 Area: \_\_\_\_\_  
 Subdivision: French Quarter on Lake Conroe  
 Cabinet: Z, Sheet: 1067, Map: Records  
 Montgomery County, Texas

TEXAS PROFESSIONAL SURVEYING, LLC  
 3032 N. FRAZIER STREET - CONROE, TX 77303  
 PH (936) 756-7447 · FAX (936) 756-7448  
 www.surveyingtcxas.com  
 FIRM REGISTRATION No. 100834-00

Bearings shown hereon are based on GPS observations and are referenced to the NAD83, Texas State Plane Coordinate System, Central Zone (4203).  
 Basis of Bearings: \_\_\_\_\_

I hereby certify that this survey was this day made under my supervision on the ground of the above described property, and that the above plat or drawing reflects the findings on the ground of the property at this time and that this survey meets the minimum standards of practice as approved by the Texas Board of Professional Land Surveying.

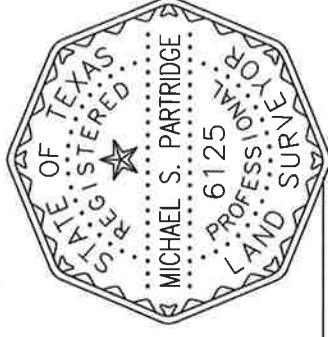

*Michael S. Partridge*  
 Michael S. Partridge  
 Registered Professional Land Surveyor No. 6125