

ADDRESS : 435 SILVER CREEK DRIVE
 RICHMOND, TX 77406

ORDERED BY : NORTH AMERICAN TITLE COMPANY

TITLE CO : N/A

GF NO : N/A

LENDER : N/A

A STANDARD LAND SURVEY OF
 LOT 7, BLOCK 3
 RIVERS EDGE SECTION 1
 ACCORDING TO THE MAP OR PLAT THEREOF
 RECORDED IN PLAT NO. 20040101
 OF THE PLAT RECORDS OF FORT BEND COUNTY, TEXAS

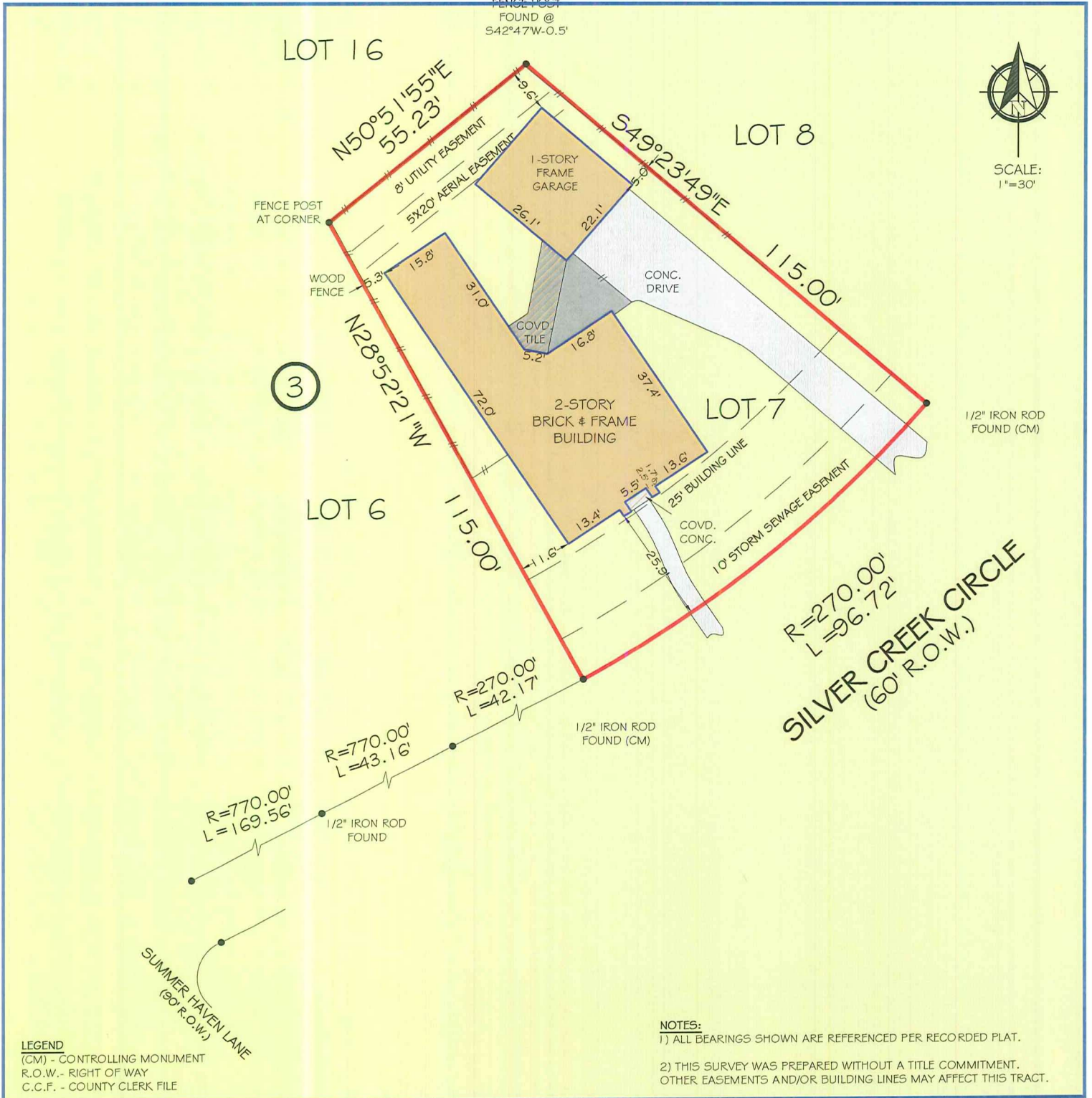

FIRM NO. 10133000
 JOB NO: 150980
 DATE: AUGUST 27, 2015

I HEREBY CERTIFY THAT THIS SURVEY WAS MADE ON THE GROUND UNDER MY SUPERVISION AND THAT IT CORRECTLY REPRESENTS THE FACTS FOUND AT THE TIME OF THE SURVEY. THERE WERE NO ENCROACHMENTS APPARENT ON THE GROUND EXCEPT AS SHOWN HEREON.

FLOOD INFORMATION

*THIS TRACT DOES NOT APPEAR TO LIE WITHIN THE 100 YEAR FLOOD PLAIN AND IS IN ZONE "X" AS LOCATED BY F.E.M.A. FLOOD INSURANCE RATE PANEL NO: 48157255L DATED: 04-02-2014

PIOTR A. DEBSKI
 R.P.L.S. NO. 5902