

2.34 ACRES

# Trinity CAD Web Map

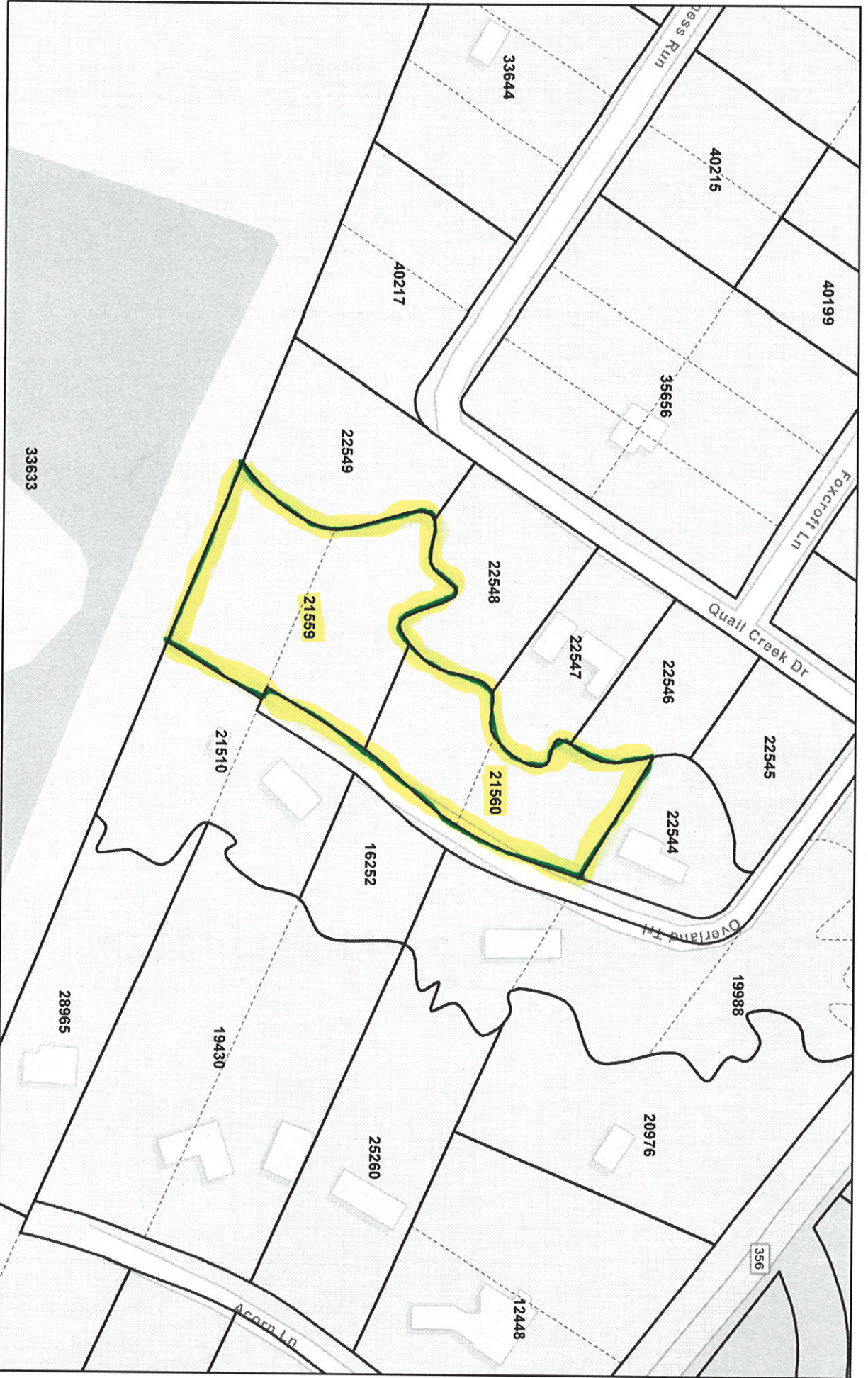

10/25/2023, 3:03:16 PM

Parcels
  Abstracts
  Lot Lines

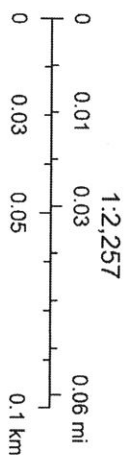

Disclaimer: This product is for informational purposes only and has not been prepared for or be suitable for legal, engineering, or surveying purposes. It does not represent an on-the-ground survey and represents only the approximate relative location of boundaries.

Esri Community Maps Contributors, Texas Parks & Wildlife, ©  
 OpenStreetMap, Microsoft, CONANP, Esri, HERE, Garmin, SafeGraph,

Trinity County Appraisal District, BIS Consulting - www.bisconsulting.com