

620
Bunde Georgia

JACKSON SQUARE DRIVE
(60' R.O.W.)

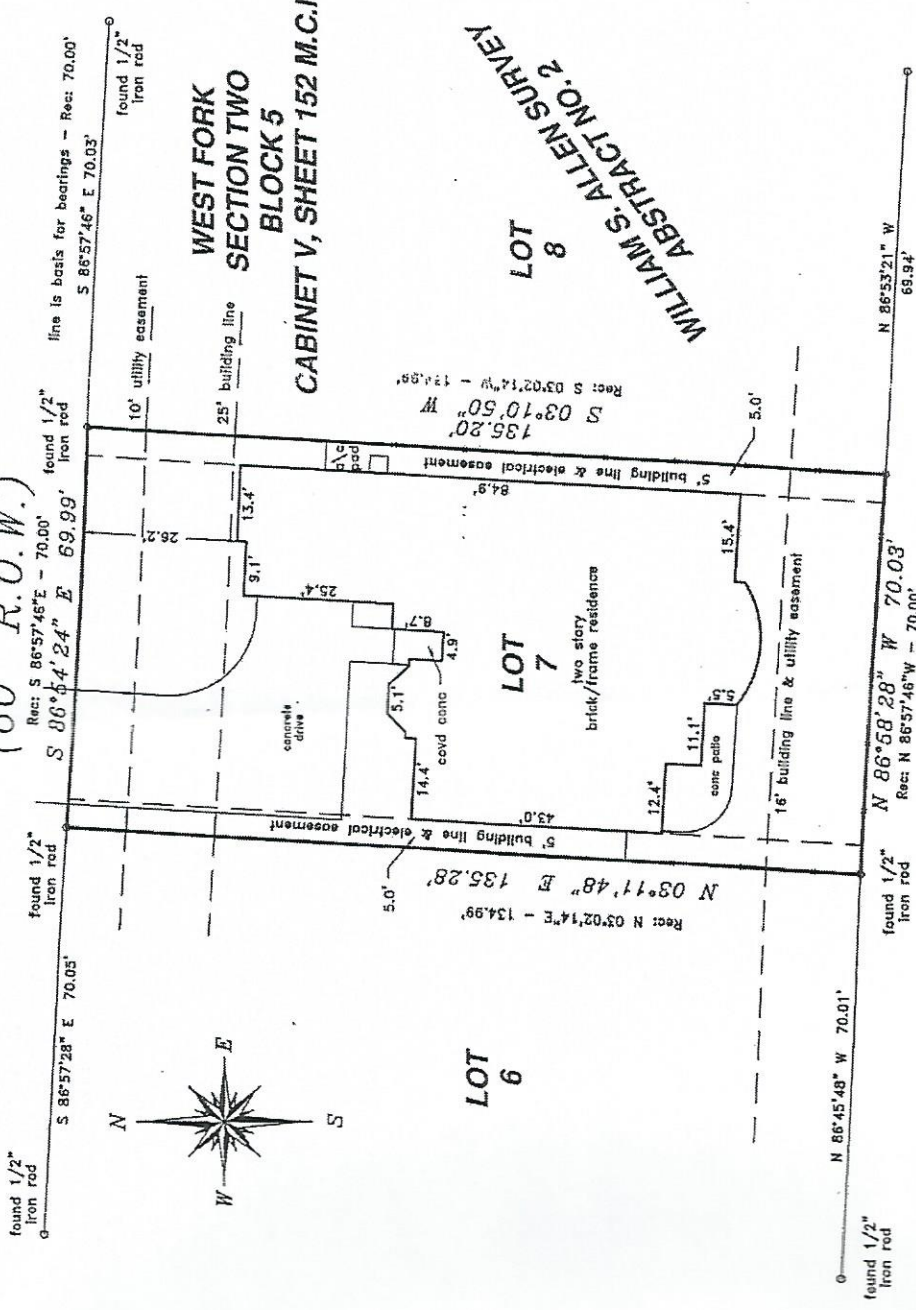

TEXAS PROFESSIONAL SURVEYING, LLC.
3038 N. FRAZIER STREET, STE.A
CONROE, TEXAS 77303
(936)766-7447 FAX (936)766-7448

PROJECT NO.
L02-24

DRAWING DATE: 03/24/08
DRAWN BY
JMH

Key
Map
156v

REMAINDER CALLED 166.60 ACRES
C.F. 9894046 M.C.O.P.R.R.P.

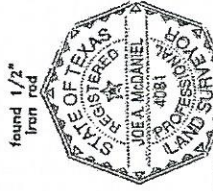

Date of Survey: 03 June 2005
Form Survey: 03 August 2005
Slab Survey: 29 August 2005
Final Survey: 23 March 2006

Joe A. McDaniel
Joe A. McDaniel
Registered Professional Land Surveyor No. 4081

BOUNDARY & IMPROVEMENT SURVEY

4785 JACKSON SQUARE DRIVE
CONROE, TEXAS 77304

Lot 7, Block 5, of West Fork, Section Two (2), a subdivision, situated in Montgomery County, Texas, according to the plat hereof recorded in Cabinet V, Sheet 152 of the Map Records of Montgomery County, Texas.

Record data as shown hereon was relied upon in part and taken from a Commitment for Title Insurance issued by the following title insurance provider:
First American Title Company
S.E. No. 2005.Cp. 575225-H (00412)
Effective date: June 2, 2005

The Subject Tract(s) as shown hereon is subject to the following restrictive covenants of record:
Cabinet V, Sheet 152 of the Map Records of Montgomery County, Texas, and by instrument filed for record under Montgomery County Clerk's File No. 2004-039677.

Tract shown hereon is located in ZONE X, areas outside the 500-year flood plain, according to Federal Emergency Management Agency Flood Insurance Rate Map Community Panel No. 48339C 0159 F effective 12/19/96.

I hereby certify that this survey was made on the ground under my supervision and that this drawing correctly represents the facts found at the time of survey.