PERRY HOMES

DESIGN 3395W
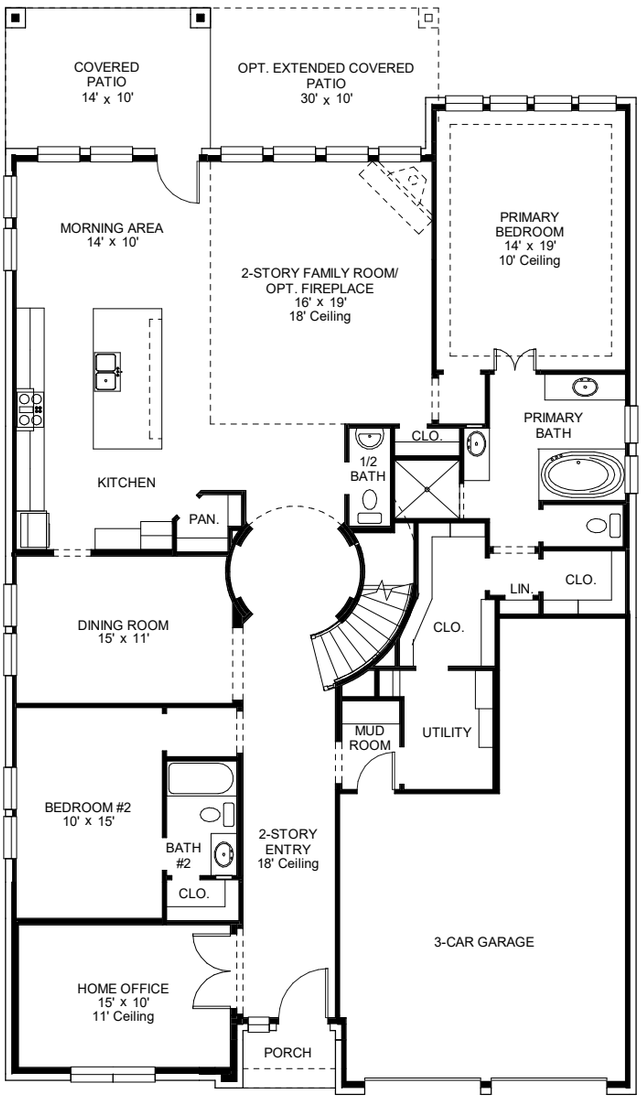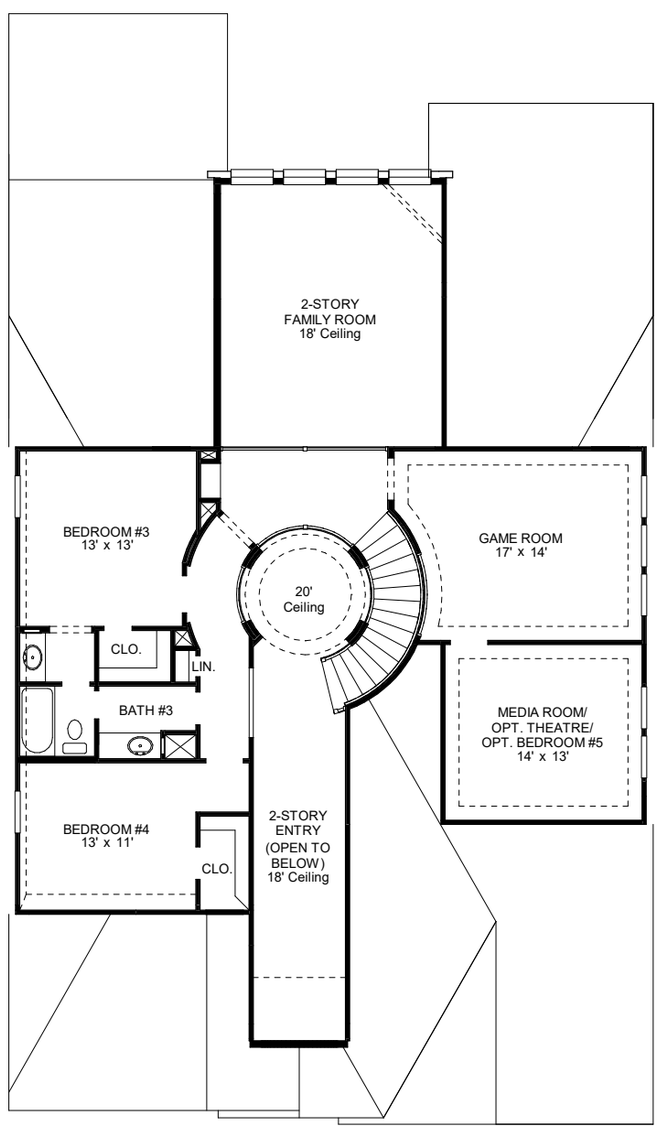
This home contains approximately 3,395 square feet.*