

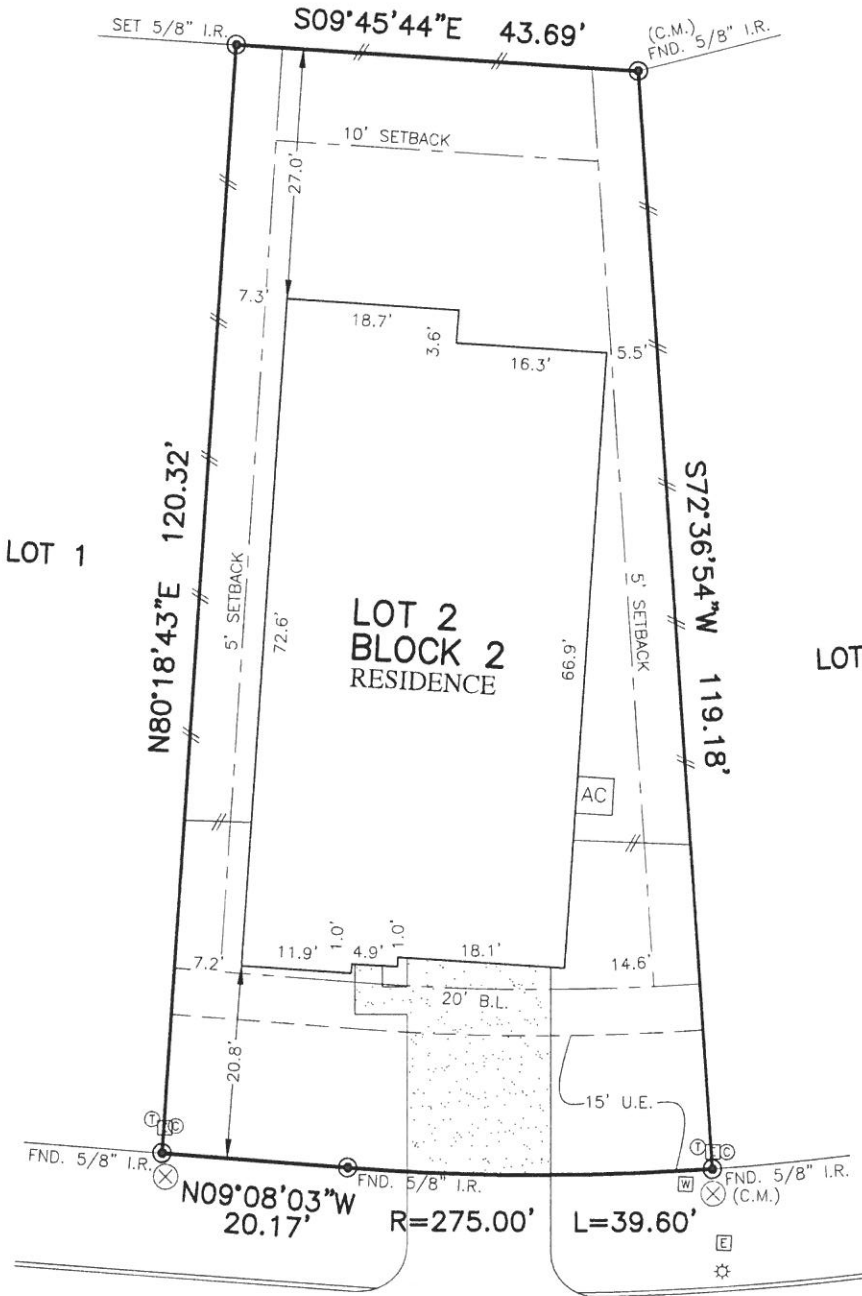

FLATWORK	B.L. BUILDING LINE	T.O.F. TOP OF FORM	U.V.E. UNOBSTRUCTED VISIBILITY EASEMENT	⊗ MANHOLE
PROPERTY LINE	B.L.(FL) FRONT LOAD BUILDING LINE	U.E. UTILITY EASEMENT	M.A.C.C.E. MAINTENANCE & ACCESS EASEMENT	⊠ GRATE DRAIN
BUILDING LINE	B.L.(SI) SWING IN BUILDING LINE	W.L.E. WATER LINE EASEMENT	ACC.E. ACCESS EASEMENT	⊞ ELECTRIC BOX
EASEMENT	B.L.(3C) 3 CAR BUILDING LINE	ST.M.S.E. STORM SEWER EASEMENT	A.E. AERIAL EASEMENT	⊞ PAD MOUNTED TRANSFORMER
WOODEN FENCE	G.B.L. GARAGE BUILDING LINE	S.S.E. SANITARY SEWER EASEMENT	D.E. DRAINAGE EASEMENT	⊞ TELEPHONE PEDESTAL
WROUGHT IRON FENCE	(B.G.) BUILDER GUIDELINES	R.O.W. RIGHT-OF-WAY	E.E. ELECTRIC EASEMENT	⊞ GAS METER
CHAIN LINK FENCE	F.F. FINISHED FLOOR	P.A.E. PERMANENT ACCESS EASEMENT	⊞ WATER VALVE	⊞ CABLE PEDESTAL
OVERHEAD ELECTRIC	EXT. EXTENDED	P.U.E. PUBLIC UTILITY EASEMENT	⊞ FIRE HYDRANT	⊞ WATER METER
	PROP. PROPOSED	P.V.T. PRIVATE	⊞ MONUMENT	⊞ GUY ANCHOR
	C.M. CONTROL MONUMENT	F.N.D. FOUND	⊞ IRON ROD	⊞ MANHOLE & INLET
			⊞ IRON PIPE	⊞ VAULT

THE WOODLANDS HILLS SEC. 14  
CAB. Z, SHTS. 6790-6796 M.C.O.P.R.



NOTES:  
 1. ALL BEARINGS SHOWN HEREON ARE BASED ON THE RECORDED PLAT.  
 2. ALLPOINTS LAND SURVEY, INC. IS NOT LIABLE FOR ANY DAMAGES DUE TO INFORMATION NOT PROVIDED TO SURVEYOR OR BUILDER PLACING ANY IMPROVEMENTS WITHIN A BUILDING LINE OR EASEMENT.  
 3. ALL SET RODS ARE 5/8" I.R. WITH CAP MARKED "ALLPOINTS SURVEY".  
 4. ALL FOUND IRON RODS ARE CAPPED WITH PLASTIC CAPS MARKED "CARLOMAGNO" UNLESS OTHERWISE NOTED.  
 5. SUBJECT TO APPLICABLE RESTRICTIVE COVENANTS LISTED IN ITEM 1, SCHEDULE "B" OF TITLE COMMITMENT ISSUED BY STEWART TITLE GUARANTY CO. UNDER G.F. No. 1574633.

FOR: BOBBY GREER & MICHELLE  
 GREER  
 ADDRESS: 216 LINCOLN RIM PASS  
 ALLPOINTS JOB#: DW296726 BY: LG  
 G.F.: 1574633  
 JOB:

LOT 2, BLOCK 2,  
 THE WOODLANDS HILLS, SECTION 15,  
 CAB. Z, SHT. 7480, MAP RECORDS,  
 MONTGOMERY COUNTY, TEXAS

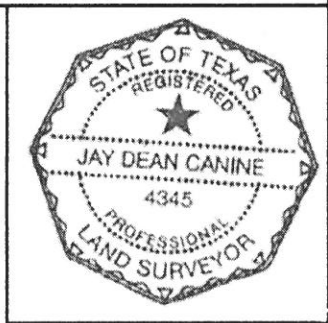

FLOOD ZONE: X  
 COMMUNITY PANEL:  
 48339C0225G  
 EFFECTIVE DATE: 08/18/2014  
 LOMR: DATE:

I HEREBY CERTIFY THAT THIS PLAT REPRESENTS THE RESULTS OF A SURVEY MADE ON THE GROUND, ON THE 20TH DAY OF SEPTEMBER, 2022.

*JDC*

©2022, ALLPOINTS LAND SURVEY, INC. All Rights Reserved.