

FLOOD NOTE

* Subject Property - IS NOT - Located in a Federal Insurance Administration Designated Flood Hazard Area "ZONE X"
 As per map 480296 Panel 48201C0670M Dated 6-9-14

* THIS INFORMATION IS BASED ON GRAPHIC PLOTTING ONLY. WE DO NOT ASSUME RESPONSIBILITY FOR EXACT DETERMINATION.

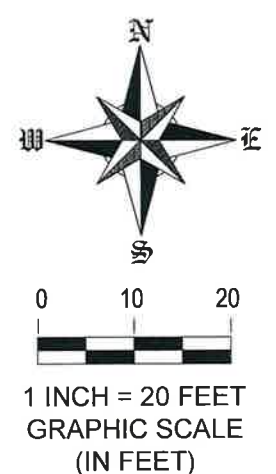
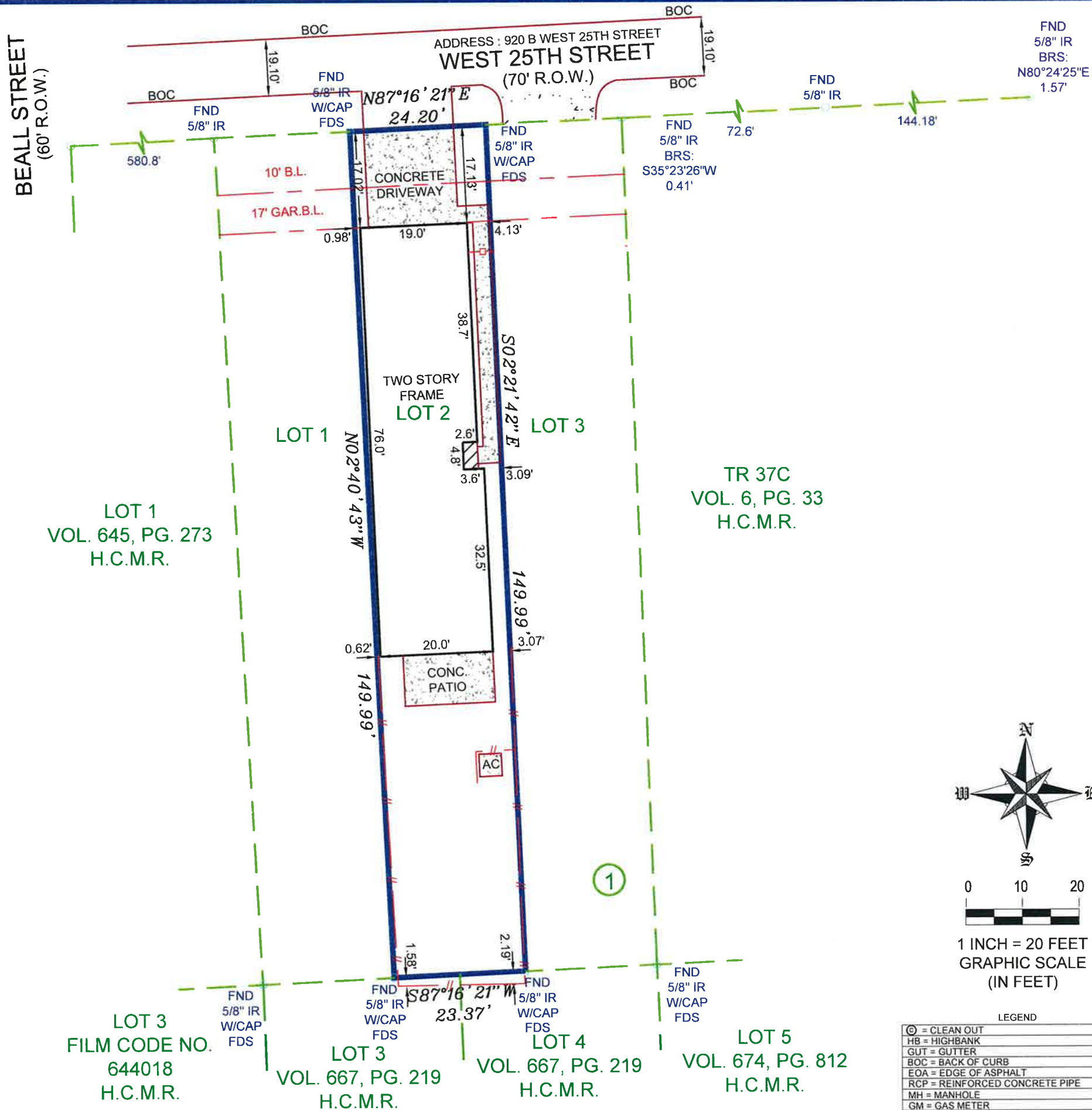

LEGEND

⊙	= CLEAN OUT
HB	= HIGHBANK
GUT	= GUTTER
BOC	= BACK OF CURB
EOA	= EDGE OF ASPHALT
RCP	= REINFORCED CONCRETE PIPE
MH	= MANHOLE
GM	= GAS METER
WM	= WATER METER
CL	= CENTER LINE
I.P.	= IRON PIPE
I.R.	= IRON ROD
FND	= FOUND
SEW	= SEWER
SAN	= SANITARY
MH	= MAN HOLE
-o-	= CHAIN LINK FENCE
-/-	= WOOD FENCE
DCL	= DIRECTIONAL CONTROL LINE
CM	= CONTROL MONUMENT

NOTES:
 1.) SUBJECT TO ANY AND ALL EASEMENTS AND RESTRICTIONS RECORDED UNDER FILM CODE NO. 685111, OF THE MAP RECORDS OF HARRIS COUNTY, TEXAS; AND BY INSTRUMENT RECORDED IN VOLUME 1072, PAGE 197 OF THE DEED RECORDS OF HARRIS COUNTY, TEXAS.
 2.) ALL BEARINGS AND COORDINATES ARE BASED ON LEICA SMARTNET RTK (NAD 83 (CORS 96) 2001 EPOC (ADJ.), SOUTH CENTRAL ZONE, TO CONVERT THE SURFACE DISTANCE TO GRID DISTANCE, MULTIPLY BY A COMBINATION SCALE FACTOR OF 0.999951143
 3.) FENCE EXTENDS BEYOND SOUTHERN PROPERTY LINE.

LOT	BLOCK	SUBDIVISION			
2	1	WEST 25TH VIEWS			
COUNTY	STATE	MAP REFERENCE	SURVEY:	FINAL	SCALE: 1"= 20'
HARRIS	TEXAS	FILM CODE NO. 685111, H.C.M.R.			
PURCHASER: YAEL JUDD			920 B WEST 25TH STREET HOUSTON, TEXAS, 77008		

FIELD DATA SERVICE, INC.
 1613 AVENUE B
 KATY, TEXAS, 77493
 PHONE # 281-793-5192

THIS DELINEATION REFLECTS TO THE BEST OF MY KNOWLEDGE THE POSITION OF THE LINES, CORNER MONUMENTS AND VISIBLE PHYSICAL IMPROVEMENTS ATTAINED THIS DATE, BY AN ON THE GROUND SURVEY UNDER MY SUPERVISION.



Max L. Hughes 4-16-19
 MAX L. HUGHES, REGISTERED PROFESSIONAL LAND SURVEYOR NO. 1730

FIRM/LICENSE NO. 10146800
 COPYRIGHT 2019, FIELD DATA SERVICES, INC.

-SURVEYOR HAS NOT ABSTRACTED SUBJECT PROPERTY-
 -SURVEY IS BASED ON TITLE COMMITMENT LISTED BELOW-
 -ALL BUILDING LINES AND EASEMENTS ARE PER RECORDED PLAT UNLESS OTHERWISE SHOWN-
 -THIS SURVEY IS CERTIFIED FOR THIS TRANSACTION ONLY. IT IS NOT TRANSFERABLE TO ADDITIONAL INSTITUTIONS OR SUBSEQUENT OWNERS-

REVISION #	- 2
LENDER:	JP MORGAN CHASE BANK
TITLE CO.	OLD REPUBLIC
GF#	19002255
CLIENT#	
FIELD	4-15-19/TR
DRAFTING	4-16-19/BS
KEY MAP	452U
JOB #	2018-107