

All matters appearing hereon, including any encroachments or protrusions, have been reviewed and accepted by the undersigned.

By: _____ Date: _____

By: _____ Date: _____

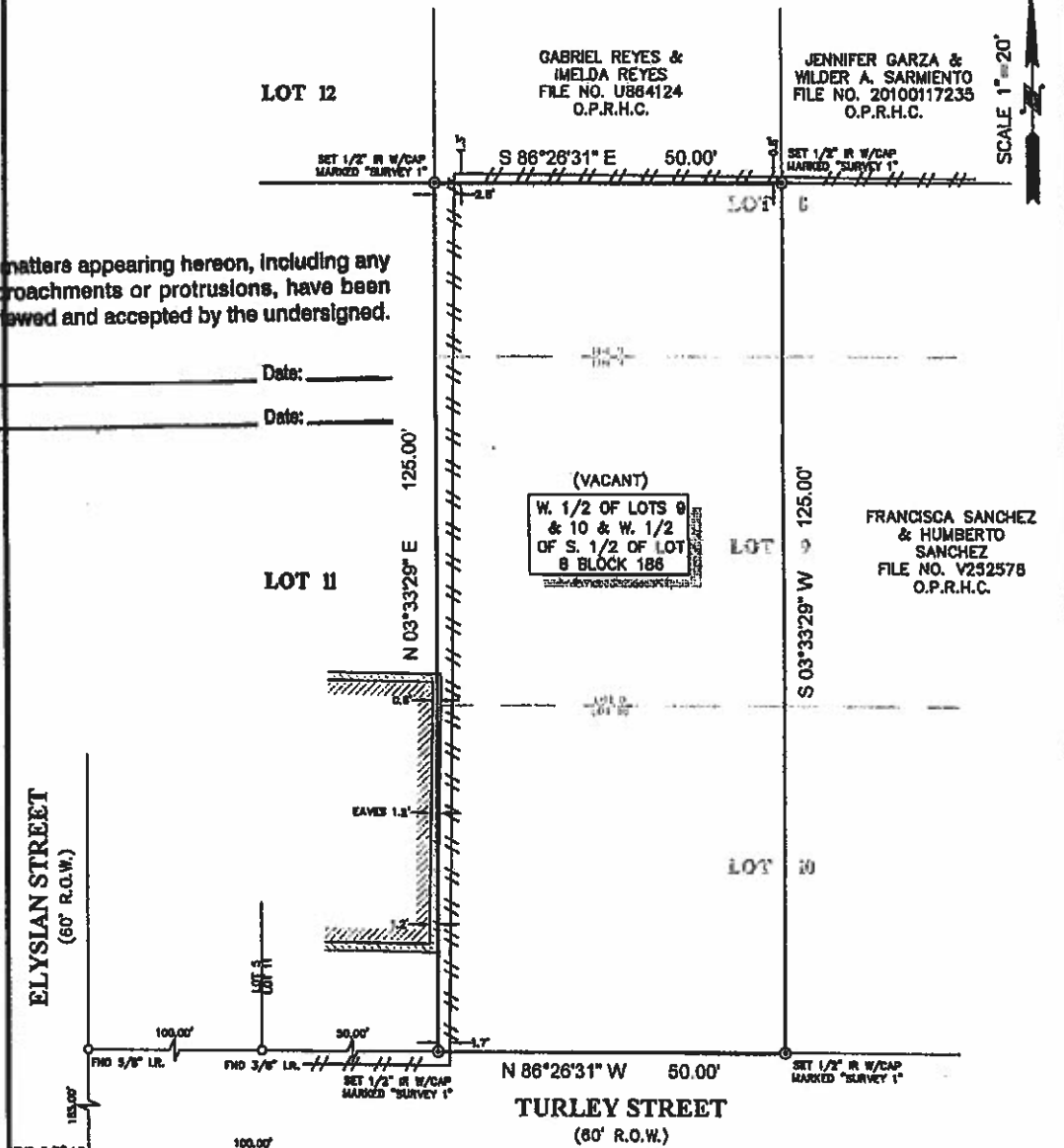

LEGEND

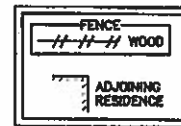

NOTES:

1. ALL BEARINGS SHOWN HEREON ARE REFERENCED TO ROSS PROPERTY SUBDIVISION, A SUBDIVISION PLAT RECORDED IN FILM CODE 840192 OF THE MAP RECORDS OF HARRIS COUNTY, TEXAS, POINTS (A) AND (B) HERE HELD FOR HORIZONTAL CONTROL.
2. FLOOD INFORMATION IS BASED ON THE NATIONAL FLOOD INSURANCE PROGRAM'S FLOOD INSURANCE RATE MAP FOR THE COUNTY LISTED BELOW.
3. ABSTRACT INFORMATION FOR THE SUBJECT PROPERTY WAS PROVIDED BY THE TITLE COMPANY LISTED ABOVE.
4. THIS SURVEY IS CERTIFIED TO THE TITLE COMPANY LISTED ABOVE FOR THIS TRANSACTION ONLY, IT IS NOT TRANSFERABLE TO ADDITIONAL INSTITUTIONS OR SUBSEQUENT OWNERS.
5. ALL EASEMENTS AND EULSIONS LISTED HEREON ARE PER THE RECORDED PLAT UNLESS OTHERWISE NOTED.
6. THERE ARE NO NATURAL DRAINAGE COURSES ON SUBJECT PROPERTY.

PROJECT: A LAND TITLE SURVEY OF THE WEST 1/2 OF LOTS 9 & 10 AND THE WEST 1/2 OF THE SOUTH 1/2 OF LOT 8, BLOCK 188, OF RYON, A SUBDIVISION IN HARRIS COUNTY, TEXAS, ACCORDING TO THE MAP OR PLAT THEREOF RECORDED IN VOLUME 9A, PAGE 110 OF THE DEED RECORDS OF HARRIS COUNTY, TEXAS.

CLIENT:
 THOMAS S. SUTHERLAND
 ADDRESS:
 TURLEY STREET
 FLOOD ZONE: X
 FLOOD MAP DATE: 08-08-14
 FLOOD MAP #:
 45201C 0690M
 FLOOD MAP COUNTY:
 HARRIS



SURVEYOR'S CERTIFICATE:
 I, RICHARD FUSSELL, A PROFESSIONAL LAND SURVEYOR, HEREBY CERTIFY THAT THE PLAT REPRESENTS THE FACTS FOUND ON THE GROUND DURING THE COURSE OF A BOUNDARY SURVEY CONDUCTED BY ME OR UNDER MY SUPERVISION ON DECEMBER 16, 2014 AND THAT THE PLAT SUBSTANTIALLY COMPLETES WITH THE CURRENT STANDARDS AND PRACTICES OF THE TEXAS BOARD OF PROFESSIONAL LAND SURVEYORS AND THAT THERE ARE NO ENCROACHMENTS OR PROTRUSIONS EXCEPT AS SHOWN.

SURVEY1
 www.survey1inc.com
 survey1@survey1inc.com
 P.O. Box 2242 • Alvin, TX 77818
 (281)383-1382 • Fax (281)383-1383

FIELD CREW:
 JR 12-32738-14
 DRAFTER: RIK
 DATE: DEC. 22, 2014

12/16/2015
