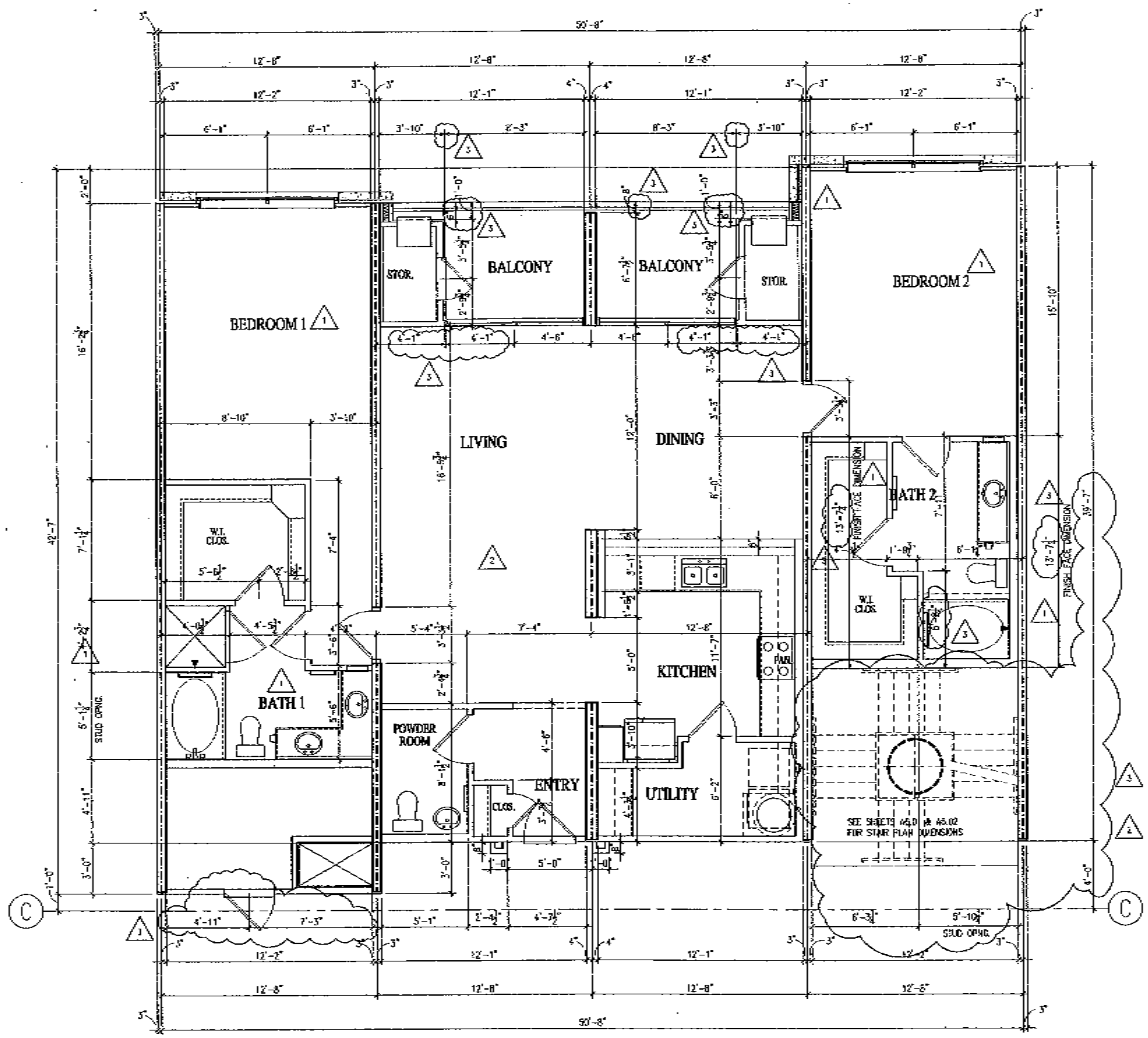

① DIMENSION CONTROL PLAN
SCALE: 1/4" = 1'-0"

*ALL DIMENSIONS TO FACE OF STUD
UNLESS OTHERWISE NOTED

SEE NOTE PLAN
FOR ADDITIONAL NOTES

2'-0" STUD FACE DIMENSION
2'-0" FINISH FACE DIMENSION

ALL DIMENSIONS PERPENDICULAR TO CONCRETE WALLS
MUST BE MEASURED FROM CENTERLINE OF CONCRETE WALL

UNIT C1
2 BEDROOM 2 BATH

FLOOR(S) 2 THRU 12

22 UNITS TOTAL
PER BUILDING

SQ. FT. SUMMARY

CONDITIONED	AREA	1575	SQ.FT.
STAIR	AREA	-	SQ.FT.
STORAGE	AREA	38	SQ.FT.
BALC./PATIO	AREA	136	SQ.FT.
GARAGE	AREA	-	SQ.FT.
TOTAL	AREAS	1749	SQ.FT.

2k29P-C1.dwg

CONTRACT DOCUMENT

JOB NO.	20-029
SETUP DATE	01-15-2001
ISSUE DATE	01-25-02

BIDDING DATE	
PERMIT 1 DATE	07-09-01
PERMIT 2 DATE	
PERMIT 3 DATE	

CONSTRUCTION ISSUE	10-25-01

REVISIONS	
△1	05-21-01
△2	10-25-01
△3 ASI #10	01-25-02
△	
△	

Allen Parkway Apartments
Houston Texas

© COPYRIGHT PENDING
ALL RIGHTS RESERVED. ALL IDEAS, DESIGNS, DRAWINGS, PLANS AND SPECIFICATIONS ARE THE PROPERTY OF THE STEINBERG COLLABORATIVE AIA LLP. PURCHASER'S RIGHTS ARE CONDITIONAL AND LIMITED TO A ONE-TIME USE TO CONSTRUCT A SINGLE PROJECT ON THE SITE SO INDICATED ON THE ATTACHED SITE PLAN, AND USE IS LIMITED SPECIFICALLY TO SUCH PROPERTY. THE USE OR REPRODUCTION OF THESE PLANS CONCERNING ANY OTHER CONSTRUCTION IS STRICTLY PROHIBITED WITHOUT WRITTEN PERMISSION OF ARCHITECT WHOSE SIGNATURE IS ASCRIBED TO THESE DRAWINGS

The Steinberg Collaborative, AIA, LLP
Architects and Planners
5177 Richmond
Suite 530
Houston, Texas
77056
Phone 713 552-1777
Fax 713 850-7744
Email: "first name"@sbergarch.com

SHEET NO.
A2.15