

John H. V.M.
5-28-10

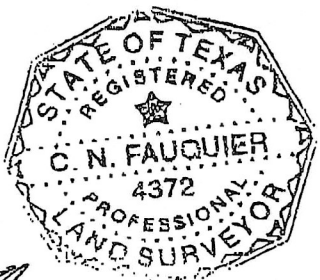
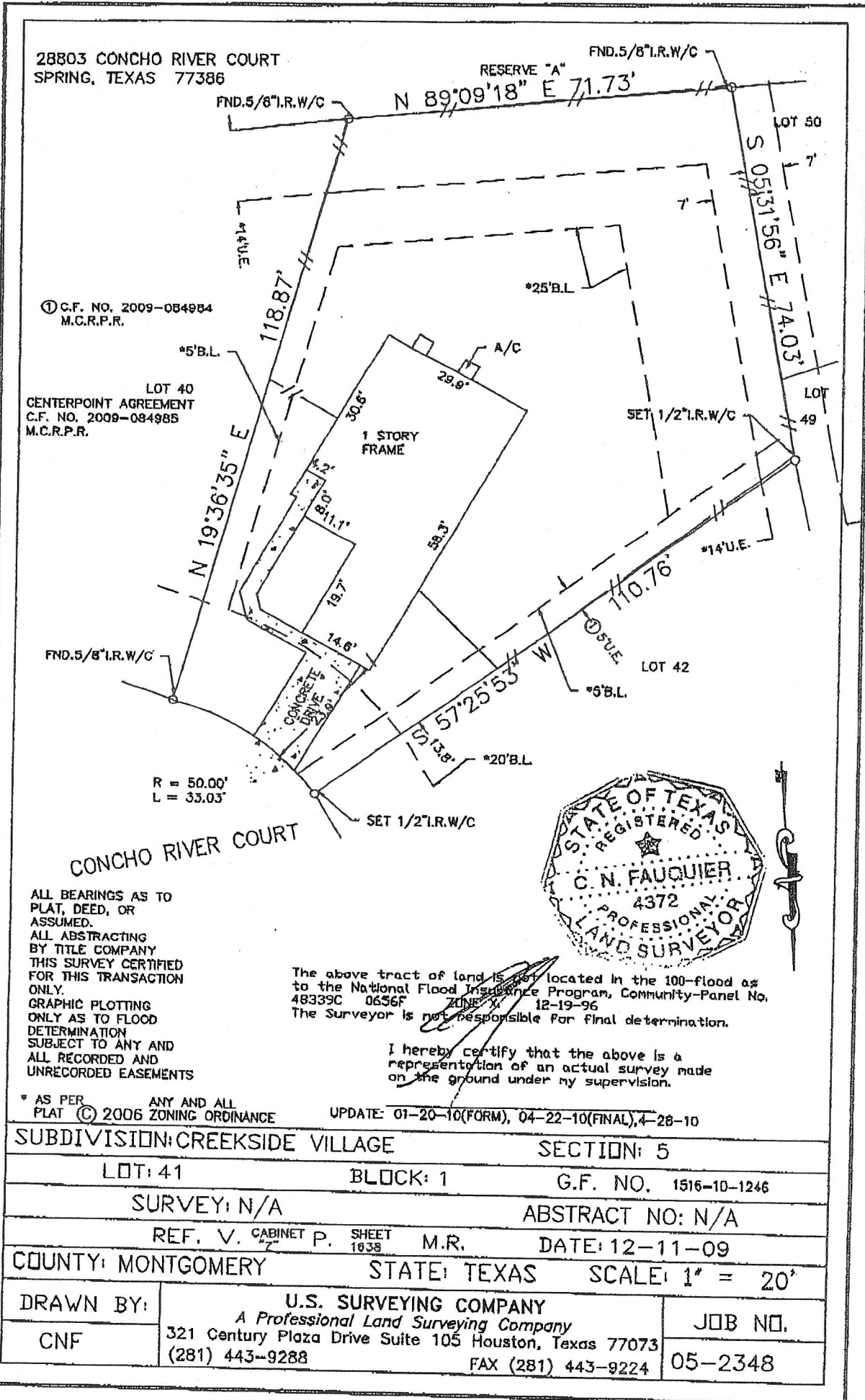

The above tract of land is not located in the 100-flood as to the National Flood Insurance Program, Community-Panel No. 48339C 0656F ZONE X 12-19-96
The Surveyor is not responsible for final determination.

I hereby certify that the above is a representation of an actual survey made on the ground under my supervision.

ALL BEARINGS AS TO PLAT, DEED, OR ASSUMED.
ALL ABSTRACTING BY TITLE COMPANY THIS SURVEY CERTIFIED FOR THIS TRANSACTION ONLY.
GRAPHIC PLOTTING ONLY AS TO FLOOD DETERMINATION SUBJECT TO ANY AND ALL RECORDED AND UNRECORDED EASEMENTS

* AS PER ANY AND ALL PLAT © 2006 ZONING ORDINANCE UPDATE: 01-20-10(FORM), 04-22-10(FINAL), 4-28-10

SUBDIVISION: CREEKSIDE VILLAGE		SECTION: 5
LOT: 41	BLOCK: 1	G.F. NO. 1516-10-1246
SURVEY: N/A		ABSTRACT NO: N/A
REF. V. CABINET P. SHEET 1638	M.R.	DATE: 12-11-09
COUNTY: MONTGOMERY	STATE: TEXAS	SCALE: 1" = 20'
DRAWN BY: CNF	U.S. SURVEYING COMPANY A Professional Land Surveying Company 321 Century Plaza Drive Suite 105 Houston, Texas 77073 (281) 443-9288	JOB NO. 05-2348
	FAX (281) 443-9224	