

NOTE: THIS PROPERTY IS NOT IN THE 100 YEAR FLOOD ZONE PER F.I.R.M. MAP #480296-0080D, DATED 9/27/85..

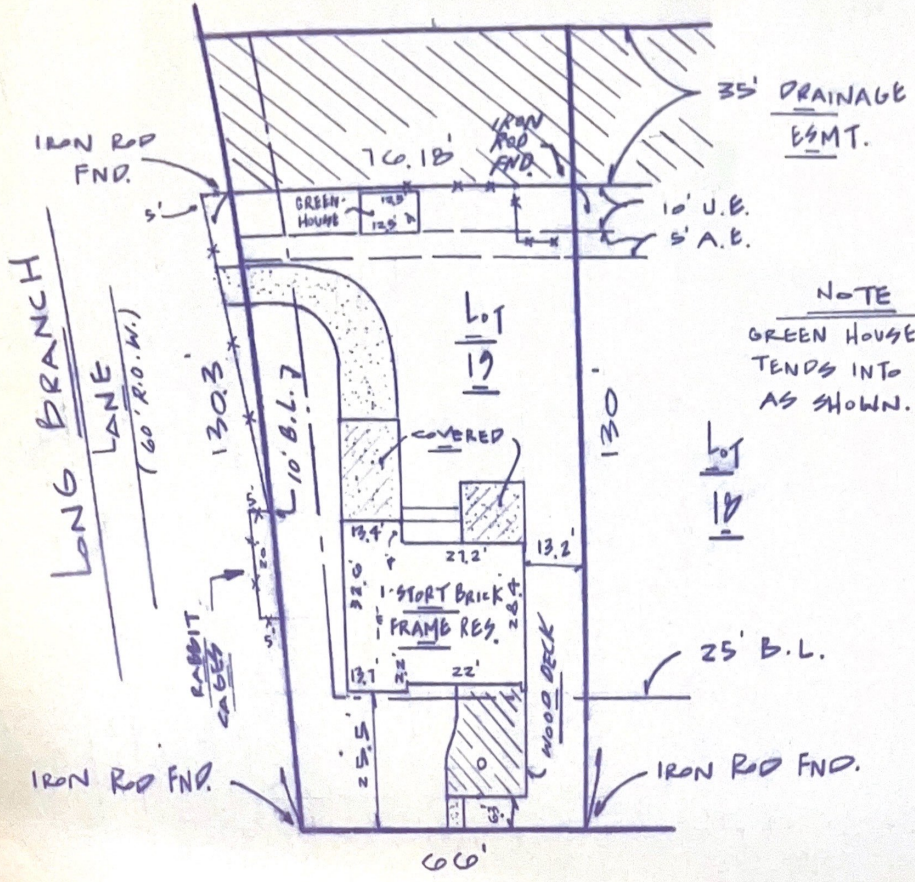

NOTE
GREEN HOUSE EXTENDS INTO 10' U.E. AS SHOWN.

CONFEDERATE LANE
(60' R.O.W.)

PLAT OF
LOT 19 **BLOCK 6** OF LONG POINT WOODS, SECTION TWO (2)

ACCORDING TO THE PLAT RECORDED IN VOL 41 PAGE 47 OF THE

MAP RECORDS OF HARRIS COUNTY, TEXAS
KNOWN AS 1121 CONFEDERATE LANE LENDER NORTH AMERICAN MORTGAGE
PROPERTY OF ANTHONY ANDREW ROBERTS AND WIFE, DIANE P. ROBERTS

I hereby certify that this survey was made on the ground and that this plat correctly represents the facts found at the time of survey showing the improvements.

There are no encroachments apparent on the ground, except as shown.

This survey was performed in connection with the transaction described in GF #9633689 of COMMONWEALTH LAND TITLE CO.

Fred W. Lawton
Fred W. Lawton, Registered Public Surveyor No. 2321



DATE 2-12-86
SCALE 1"=30'-0"
JOB NO 384-86

SOUTH TEXAS SURVEYING ASSOCIATES, INC.
11281 RICHMOND #J-101 HOUSTON, TEXAS 77082
713 556-8918