

CURVE	RADIUS	DELTA	ARC	TANGENT	BEARING	CH
C1	50.00	71°12'26"	62.14	35.80	S 13°22'23" E	58.
C2	25.00	48°11'50"	21.03	11.18	S 24°52'41" E	20.4
C3	889.41	01°31'04"	23.56	11.78	N 01°32'40" W	23.56
C4	1482.00	00°20'21"	8.77	4.39	N 00°36'58" W	8.77

CYPRESS-ROSEHILL RD.  
(60' R.O.W.)

CREEK HILL LANE  
(50' R.O.W.)

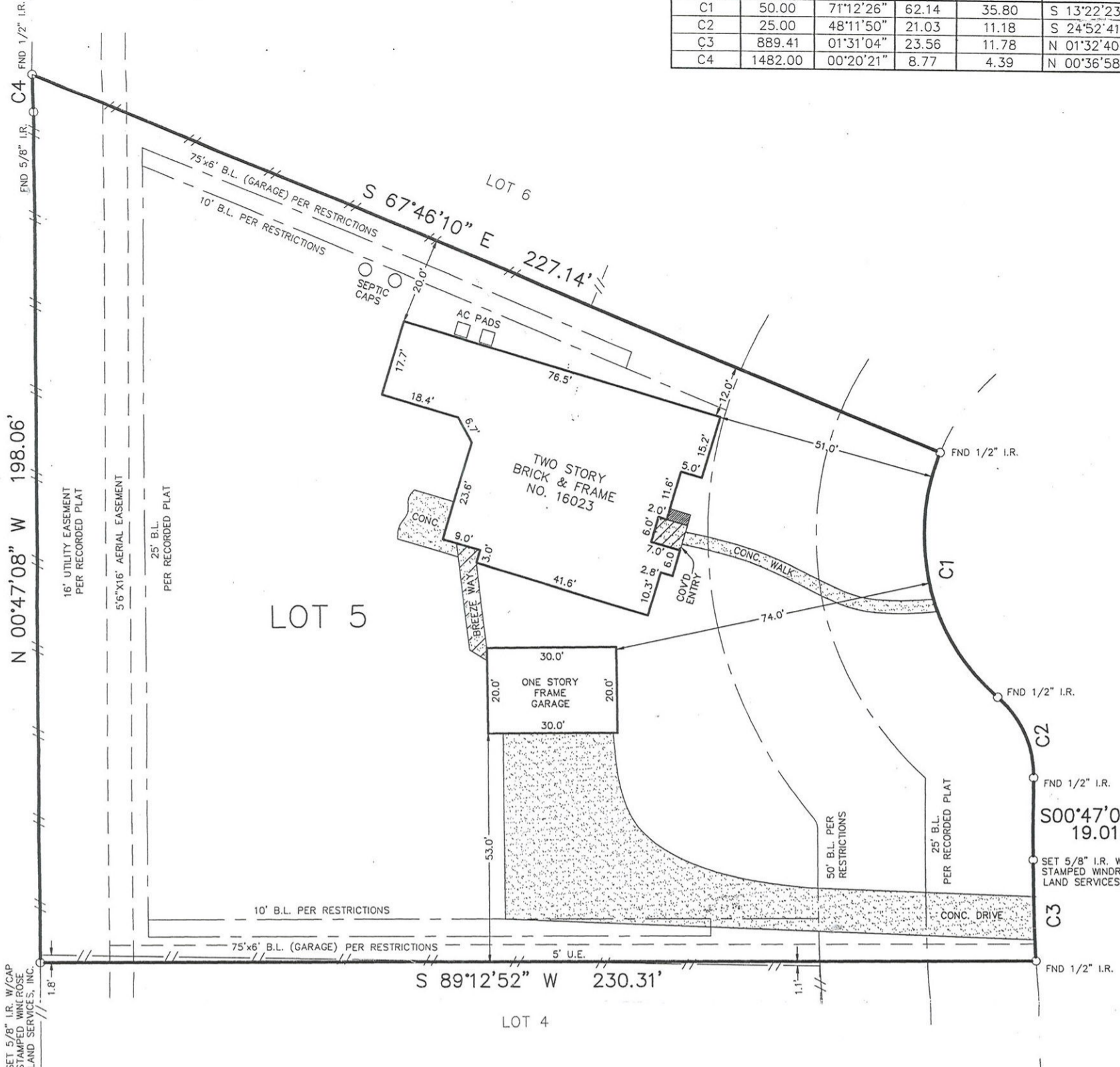

**LEGEND**  
-// - WOOD FENCE

- NOTES:**
- 1) SUBJECT TO RESTRICTIVE COVENANTS BY FILM CODE NO. 386122, H.C.M.R. AND H.C.C.F. NOS. S410359, S514822, S658489 AND V878937.
  - 2) 5' HOUSTON LIGHTING & POWER COMPANY ESM'T BY H.C.C.F. NO. S445237.
  - 3) BUILDING LINE RESTRICTIONS BY H.C.C.F. NOS. S410359, S514822 & S658489.
  - 4) THIS SURVEY IS VALID ONLY WITH ORIGINAL SIGNATURE IN BLUE INK.

**BUYER'S ACKNOWLEDGMENT**  
THIS SURVEY IS NOT FOR FUTURE CONSTRUCTION PURPOSES.  
ALL BEARINGS ARE BASED ON THE RECORDED PLAT UNLESS OTHERWISE NOTED.  
FLOOD ZONE DETERMINED BY GRAPHIC PLOTTING ONLY. WINDROSE LAND SERVICES, INC. DOES NOT ASSUME RESPONSIBILITY FOR EXACT DETERMINATION.  
THIS SURVEY HAS BEEN PREPARED SOLELY FROM INFORMATION CONTAINED IN THE TITLE COMMITMENT REFERENCED IN GF NO. 617833, EFFECTIVE NOVEMBER 05, 2007.

LOT	5	BLOCK	1	SECTION	1	SUBDIVISION	LAKES OF ROSEHILL	FLOOD NOTE
RECORDATION	FILM CODE NO. 386122, H.C.M.R.		COUNTY	HARRIS	STATE	TEXAS	SURVEY	-
LENDER CO.	HOUSTON CAPITAL MORTGAGE		TITLE CO.	STARTEX TITLE COMPANY		G.F. NO.	617833	ACCORDING TO THE FEDERAL EMERGENCY MANAGEMENT AGENCY (FEMA) FLOOD INSURANCE RATE MAP (FIRM) FOR HARRIS COUNTY, TEXAS, MAP NO. 48201C 0215L, DATED JUNE 18, 2007. THE SUBJECT TRACT APPEARS TO LIE WITHIN UNSHADED ZONE "X". THIS DETERMINATION WAS DONE BY GRAPHIC PLOTTING AND IS APPROXIMATE ONLY AND HAS NOT BEEN FIELD VERIFIED. THIS FLOOD STATEMENT DOES NOT IMPLY THAT THE PROPERTY OR STRUCTURES THEREON WILL BE FREE FROM FLOODING OR FLOOD DAMAGE. ON RARE OCCASIONS FLOODS CAN AND WILL OCCUR AND FLOOD HEIGHTS MAY BE INCREASED BY MAN-MADE OR NATURAL CAUSES. THIS FLOOD STATEMENT SHALL NOT CREATE LIABILITY ON THE PART OF WINDROSE LAND SERVICES, INC.
PURCHASER	DAVIDE ZIRONDELLI AND HEATHER ZIRONDELLI					JOB NO.	43690	
ADDRESS	16023 CREEK HILL LANE							

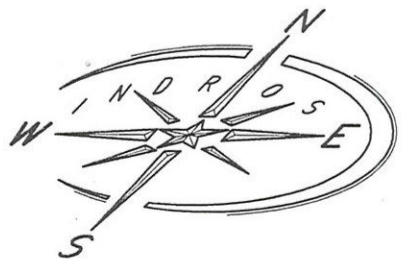

I do hereby certify for this transaction only, that this survey under my supervision was this day made on the ground and that this plat correctly represents the property legally described hereon (or on attached sheet). That the facts found at the time of this survey show the improvements and that there are no visible encroachments apparent on the ground, except as shown, to the best of my knowledge.

*[Signature]*  
**Windrose Land Services, Inc.**  
3628 Westchase Dr.  
Houston, Texas 77027  
Phone (713) 458-2282 Fax (713) 461-

FIELD WORK	02-25-08	DB
DRAFTED BY	02-26-08	VN
CHECKED BY	02-26-08	GA
KEY MAP NO.	327 S	

REVISION		
-	-	-
-	-	-