

H & M SURVEYING & ASSOCIATES, INC.

PHONE: (713) 524-1500
FAX: (713) 524-3260

P.O. BOX 99068
HOUSTON, TEXAS 77098-0968

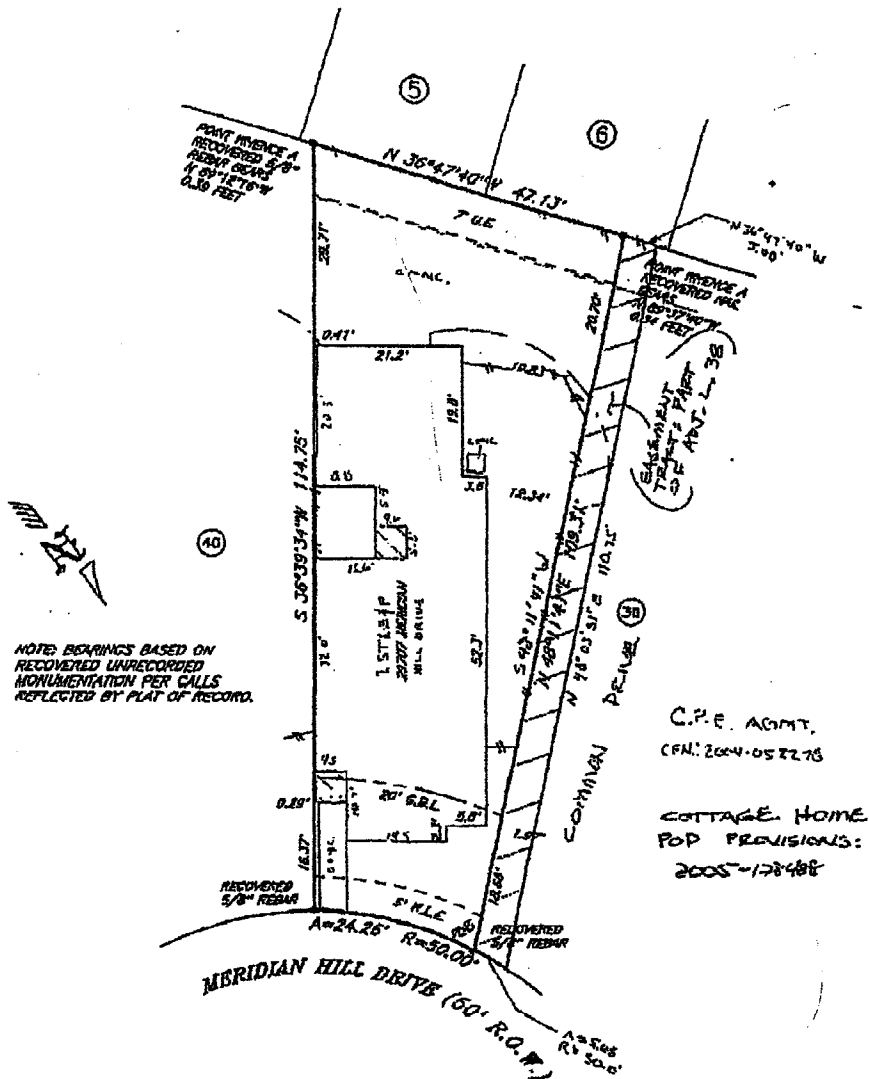

NOTE: BEARINGS BASED ON RECOVERED UNRECORDED MONUMENTATION PER CALLS REFLECTED BY PLAT OF RECORD.

C.P.E. AGMT.
CFN: 2004-052278

COTTAGE HOME
POD PROVISIONS:
2005-128488

TIES ARE TO FOUNDATION

I certify that the above plat is a true representation of a survey made on the ground under my supervision of Lot 39 Block 5 in LEGENDS RANCH SEC. 3 recorded in Vol. 248-V, SH: 85-87 Page of the MAP Records of MONTGOMERY County, Texas and out of the Survey, Abstract No.

Purchaser RUSSELL ROY REDFIELD & JERELL SPRING REDFIELD

GF# 650-01-1255 Date 2-7-06/5-31-01 FID#

Bearing Reference Scale 1"=20' Job No.

This Property is located in flood insurance rate map zone X as per map 47339G 545F, dated 1996

Note: This survey is provided to, and for the benefit of, TX AMERICAN. Any re-distribution, copying, or use for any other purpose or transaction is not authorized, and is a violation of Federal copyright law. The certification placed herein is void under any such unauthorized circumstances.

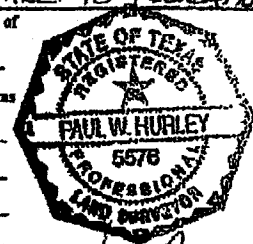

Paul W. Hurley

"EXHIBIT A"

Being part of Lot 38, Block 5 of CANYON GATE AT LEGENDS RANCH, SECTION 3, according to the plat thereof recorded under Cabinet V, Sheets 85 through 87, Map Records of Montgomery County, Texas, said part of Lot 38 being more particularly described by metes and bounds as follows:

BEGINNING: at the most Easterly corner of Lot 38, Block 5, being a common corner of Lots 38 and 39 in Block 5, said point being on the Southwesterly right-of-way line of Meridian Hill Drive (50');

THENCE: South 48° 11' 58" West along the common line of Lots 38 and 39, a distance of 109.31 feet to a point for corner in the Southwesterly line of said Lot 38;

THENCE: North 36° 47' 40" West along the said Southwesterly Line, a distance of 5.08 feet to a point for corner;

THENCE: North 48° 03' 51" East, crossing said Lot 38, a distance of 110.75 feet to a point for corner on the Westerly line of a cul-de-sac curve having a radius of 50.00 feet;

THENCE: Southeasterly along said curve to the left a distance of 5.65 feet to the POINT OF BEGINNING.

Buyer—Russell Redfield June 15, 2007

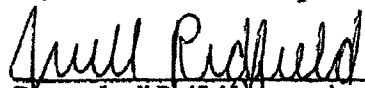
Buyer—Jerell Redfield June 15, 2007

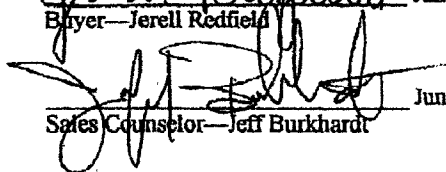
Sales Counselor—Jeff Burkhardt June 15, 2007