



TRI-TECH SURVEYING CO., L.P.

5210 SPRUCE STREET

BELLAIRE, TEXAS. 77401

PHONE: (713) 667-0800

FUTURE WILL CLAYTON PKWY. EXTENSION (VARYING WIDTH R.O.W.)

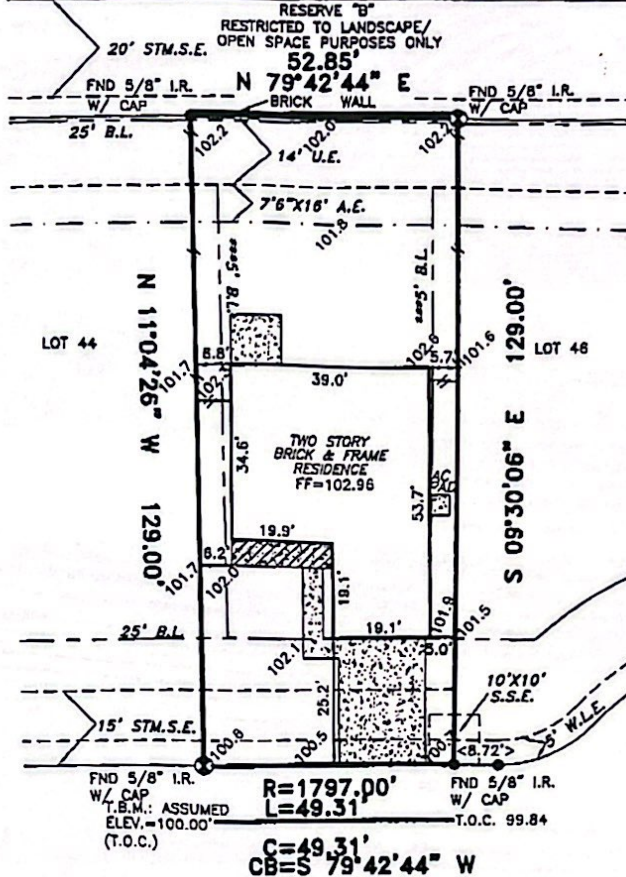

12847 WHISTLING SPRINGS DRIVE
(50' R.O.W.)

ALL ROD CAPS ARE "SURVCON, INC." UNLESS OTHERWISE NOTED.

ALL EASEMENTS AND BUILDING LINES SHOWN ARE PER THE RECORDED PLAT UNLESS OTHERWISE NOTED.

*CITY OF HOUSTON CHAPTER 42 CODE OF ORDINANCES
**DEED RESTRICTIONS PER H.C.C. FILE NO. V039773
***BUILDER GUIDELINES FOR EAGLE SPRINGS PER H.C.C. FILE NO. V397962

A DRAINAGE EASEMENT 15' ON EACH SIDE OF THE CENTERLINE OF ALL NATURAL DRAINAGE COURSES IN THE ADDITION AS SHOWN ON RECORDED PLAT OF SAID ADDITION.

PROPERTY SUBJECT TO RESTRICTIVE COVENANTS AND EASEMENTS AS DEFINED PER FILM CODE NO. 536126, M.R.H.C.T.X., H.C.C. FILE NOS. J040988, V039773, V397962, W401265, W561585, W871000, W816706, W817984, X157756, X127236, X852773.

CITY OF HOUSTON ORDINANCE 85-1878 PER H.C.C.F.#N-253886 AND CITY OF HOUSTON ORDINANCE 89-1312 PER H.C.C.F.#M-337573 AND AMENDED BY CITY OF HOUSTON ORDINANCE 1899-262.

BEARINGS REFERENCED TO: PLAT NORTH.

NOTE: PROPERTY SUBJECT TO RECORDED RESTRICTIONS, REGULATIONS, & ORDINANCES IF ANY.

FLOOD INFORMATION PROVIDED HEREON IS BASED ON SCALING THE LOCATION OF THE SUBJECT TRACT ON THE FLOOD INSURANCE RATE MAPS. THE INFORMATION SHOULD BE USED TO DETERMINE FLOOD INSURANCE RATES ONLY AND IS NOT INTENDED TO IDENTIFY SPECIFIC FLOODING CONDITIONS. WE ARE NOT RESPONSIBLE FOR ITS ACCURACY, INCLUDING ANY APPLICABLE TROPICAL STORM ALLISON RECOVERY PROJECT (TSARP) INFORMATION.

THIS SURVEY IS VALID ONLY WITH ORIGINAL SIGNATURE AND SEAL.

THIS SURVEY IS VALID FOR THIS TRANSACTION ONLY. © 2004, TRI-TECH SURVEYING CO., L.P.

LEGEND

- CONCRETE
- COVERED
- ASPHALT
- REVISION
- < > CALL
- IRON FENCE
- // WOOD FENCE
- CONTROLLING MONUMENT 06-27-04
- CHAIN LINK FENCE

ABSTRACT INFORMATION PROVIDED HEREON IS BELIEVED TO BE SUFFICIENT AND CORRECT BY THE UNDERSIGNED SURVEYOR, THIS SURVEY DOES NOT CONSTITUTE A TITLE SEARCH BY THE SURVEYOR. THE ENCUMBRANCES OF RECORD, AS REFLECTED ON THIS SURVEY ARE BASED ON THE RECORDED MAP OR PLAT AND TITLE INFORMATION PROVIDED BY CHICAGO TITLE/EXECUTIVE TITLE CO., LTD., G.F. No. 002482682, DATED 10-25-04.

I, the undersigned registered professional land surveyor, do hereby state that the plat shown hereon represents a boundary survey made on the ground under my direction and supervision on the tract or parcel of land, according to the map or plat thereof, indicated below.

BOUNDARY SURVEY OF

ADDRESS: 12847 WHISTLING SPRINGS DRIVE, HUMBLE, TEXAS, 77346

LOT 45, BLOCK 1 OF EAGLE SPRINGS SECTION 14 AMENDING PLAT NO. 1

RECORDED IN FILM CODE NO.: 536126 MAP RECORDS HARRIS COUNTY, TX

BORROWER: JOE WAYNE FERGUSON AND ANGELLA JANE FERGUSON

TITLE COMPANY: CHICAGO TITLE/EXECUTIVE TITLE CO., LTD. G.F.# 002482682

SURVEYED FOR: PERRY HOMES, L.P.

F.I.R.M. MAP NO. 48201C PANEL# 0510J ZONE "X" REVISED 11-6-96

DATE: 11-11-04 SCALE: 1" = 30' JOB NO. Y7328-04



SURVEYOR REGISTRATION

11/18/2004 12:47

PAGE 01/01

TRI TECH SURVEYING

7136674618

11/18/2004 12:47