

Hanks Construction L.L.C
 P.O. Box 132
 Whitehouse, TX 75791

red line = roof line
 scale 1/8" = 1'

12' of walkway
 up on bank

Hanks Construction L.L.C
P.O. Box 132
Whitehouse, TX 75791

Lake Palestine

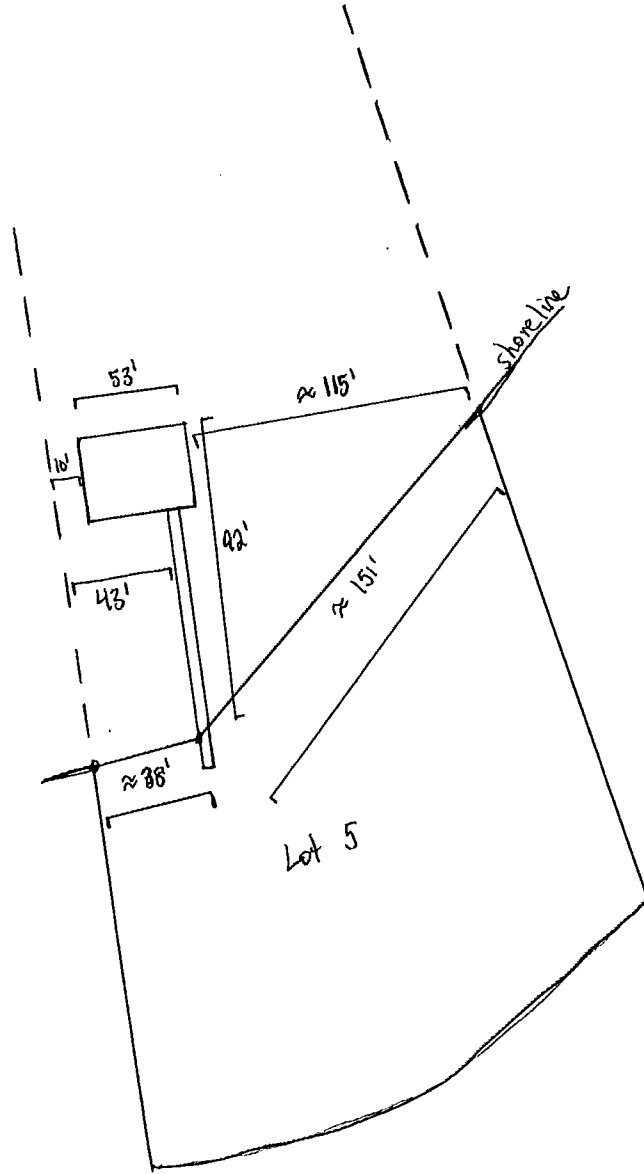

UNRMWA
PERMIT NO.:
DATE
AMOUNT PD.

UPPER NECHES RIVER MUNICIPAL WATER AUTHORITY
P.O. Box 1965, Palestine, TX 75802
FM 1892 Blackburn Crossing Dam, Frankston, TX
(903) 876-2237

**APPLICATION FOR PERMIT to CONSTRUCT within
LIMITED USE PERMIT AREA of LAKE PALESTINE**

Complete and return this application, \$50 fee and other documents requested below.

Subdivision Cherokee Cove Lot 5 Block _____ Section _____ Unit _____

Owner Troy Bonin Phone # 214-577-5767

Mailing address 321 County Road 3505 Bullard Tx 75757
P.O. Box/Street & Number City/State/Zip Code

Physical address Same Same
P.O. Box/Street & Number City/State/Zip Code

Description of proposed construction with attached drawing:
2 stall bathhouse with covered sitting + storage room

Contractor Hank Construction LLC Phone # 903-504-1816

Address P.O. Box 132 Whithouse Tx 75790
P.O. Box/Street Number City/State/Zip Code

- Plat of property showing shore front dimensions & location of improvements attached.
- Plans, specifications, construction details and material description with legible and reasonably to scale drawing showing front, rear and side elevations attached.
- Proposed construction is in accordance with "Regulation Governing Lake Palestine" and with Authority's Minimum Standards and Typical Details for piers, bulkheads and ramps.

All necessary property corners with minimum of outside corners at roadway and at waterfront take line (elevation 355') must be clearly marked at time of pre-permit inspection.

I hereby certify that all information presented above is true and correct and I hereby agree to the terms and conditions contained herein.

Signature _____ Date _____
Owner/Lessee

For office use only
<input type="checkbox"/> Limited Use Permit Current (verified by) _____
<input type="checkbox"/> Field inspection completed and recommended for approval by _____
Inspector _____ Date _____

Approved by _____ Date _____

Final Inspection by _____ Date _____

**** Permit is valid for 180 calendar days.**