

LANDSCAPE/DRAINAGE

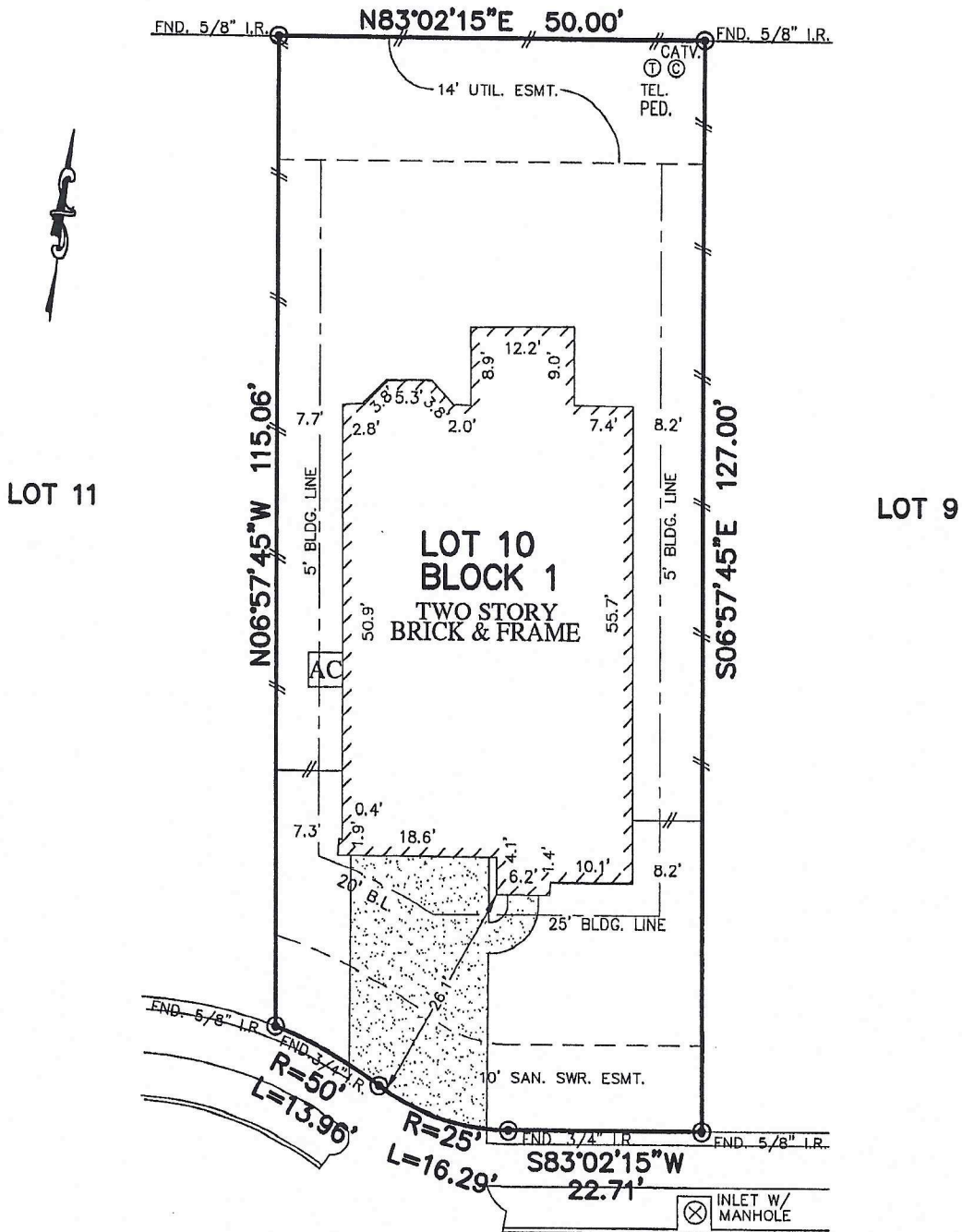

Mansata
Mansata

CRAINFIELD DRIVE
(50' R.O.W.)

** MADHUSUDAN MANSATA &
LLA MANSATA

NOTES:

1. ALL BEARINGS SHOWN HEREON ARE BASED ON THE RECORDED PLAT.
2. SUBJECT TO APPLICABLE RESTRICTIVE COVENANTS LISTED IN ITEM No. 1, SCHEDULE "B" OF TITLE COMMITMENT ISSUED BY STEWART TITLE GUARANTY Co. UNDER G.F. No. 1315713181.
3. AGREEMENT FOR UNDERGROUND ELECTRIC SERVICE PER C.F. No. 2012117040.

PLAT OF SURVEY

SCALE: 1" = 20'

FLOOD MAP:
THIS PROPERTY LIES IN ZONE "X"
AS DEPICTED ON COMMUNITY PANEL
No. 48157 C 0100 J, DATED: 01-03-97

"THIS INFORMATION IS BASED ON GRAPHIC PLOTTING.
WE DO NOT ASSUME RESPONSIBILITY FOR EXACT
DETERMINATION"

© 2013, ALLPOINTS SERVICES, CORP., All Rights Reserved. This original work is protected under copyrights laws, Title 17 U.S. Code Sections 101 & 102. All violators will be prosecuted to the extent of the law. This survey is being provided solely for the use of the recipients and no license has been created, express or implied, to copy the survey except as is necessary in conjunction with the original transaction.

FOR: **
ADDRESS: 21618 CRAINFELD
DRIVE
ALLPOINTS JOB #: TM59130 DS
G.F.: 1315713181

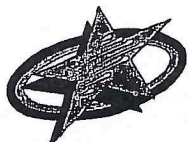

**ALLPOINTS
SERVICES CORP**
PHONE: 713-468-7707
FAX: 713-827-1861

**LOT 10, BLOCK 1,
LOST CREEK, SECTION 5,
PLAT NO. 20120157, PLAT RECORDS,
FORT BEND COUNTY, TEXAS**

I HEREBY CERTIFY THAT THIS PLAT REPRESENTS THE
RESULTS OF A SURVEY MADE ON THE GROUND, ON THE 8TH
DAY OF NOVEMBER, 2013.

Steven P. Brister

