

130' H.C.F.C.D. FEE STRIP
(VOL. 7527, PG. 528 H.C.D.R.)
H.C.C.F. NO. J276791

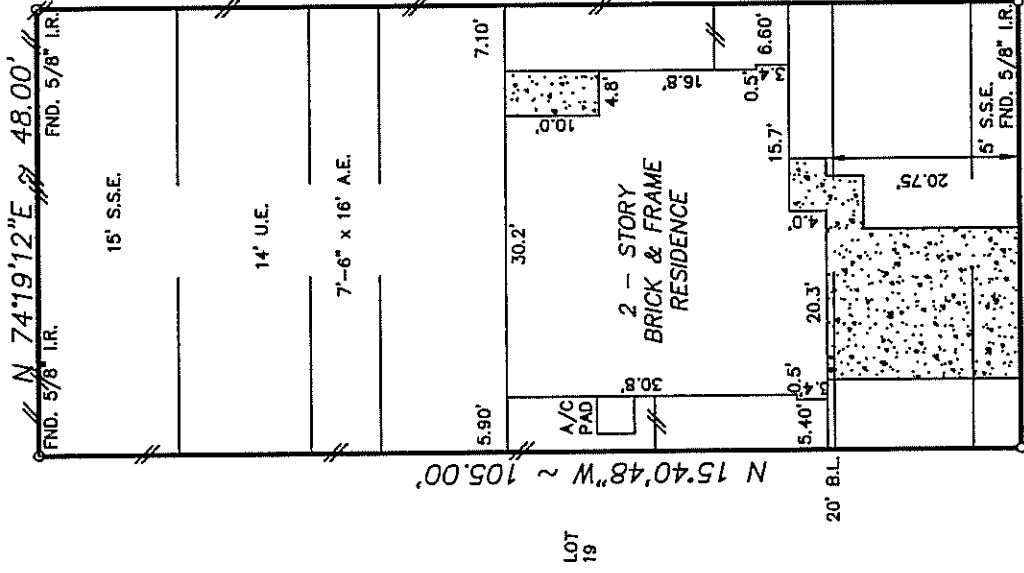

FND. 5/8" I.R.
S 74°19'12"W ~ 48.00'
18826 S. WIMBLETON DRIVE
(50' R.O.W.)

NOTE:
1. Distances shown in parentheses were measured on the ground.
2. The following flood information was from a F.E.M.A. Map. We are not responsible for its accuracy
COMMUNITY # 480287 PANEL # 0605 J

Notes:
Oil, gas & other mineral rights per Title Commitment.
AN AGREEMENT WITH H.L. & P. FOR DISTRIBUTION PURPOSES, C.F. NO. X-417646, O.R.F.B.C.
BLANKET EASEMENT FOR ELECTRIC OR GAS UNDER C.F. NO. X-538243.

DATE OF REVISION 11/06/96
(OUTSIDE OF 100 YEAR FLOOD PLAIN)

SCALE : 1"=20'

Surveyed for <u>LEGEND HOMES</u> on <u>06/07/04</u>	JO: FINALS/BWS20407
Showing Lot <u>20</u> Block <u>1</u> of <u>BRENWOOD</u>	REVISIONS
Section <u>8</u> in <u>HARRIS</u> County Texas according to the Map or Plat	3/15/05 FINAL
recorded in <u>F.C. NO. 550190</u> of the <u>MAP</u> records of <u>HARRIS</u> County.	
I hereby certify that this survey was made on the ground under my supervision and that it correctly represents the facts found at the time of the survey. There were no encroachments apparent on the ground except as shown hereon.	W.O. No. 17339, 24565 G.F. No. 05700094 <i>M Rahman</i>

Buyer: MIJANUR RAHMAN ROKU
Mortgage Co.: FIRST CHOICE MORTGAGE
Title Company: STEWART TITLE



Hoffman Land Surveying, Ltd., LLP
5245 LANGFIELD ROAD -- HOUSTON, TEXAS 77040 -- (713)939-9100

