

ADDRESS: 12314 KINGSLAKE FOREST DRIVE
 HOUSTON, TEXAS 77044
 BORROWER: ALFONSO ARJONA

LOT 21, BLOCK 4 REPLAT OF KINGS LAKE FOREST, SECTION 1

AN ADDITION IN HARRIS COUNTY, TEXAS
 ACCORDING TO THE MAP OR PLAT THEREOF RECORDED
 IN VOLUME 279, PAGE 64 OF THE MAP RECORDS
 OF HARRIS COUNTY, TEXAS

SCALE: 1" = 30'

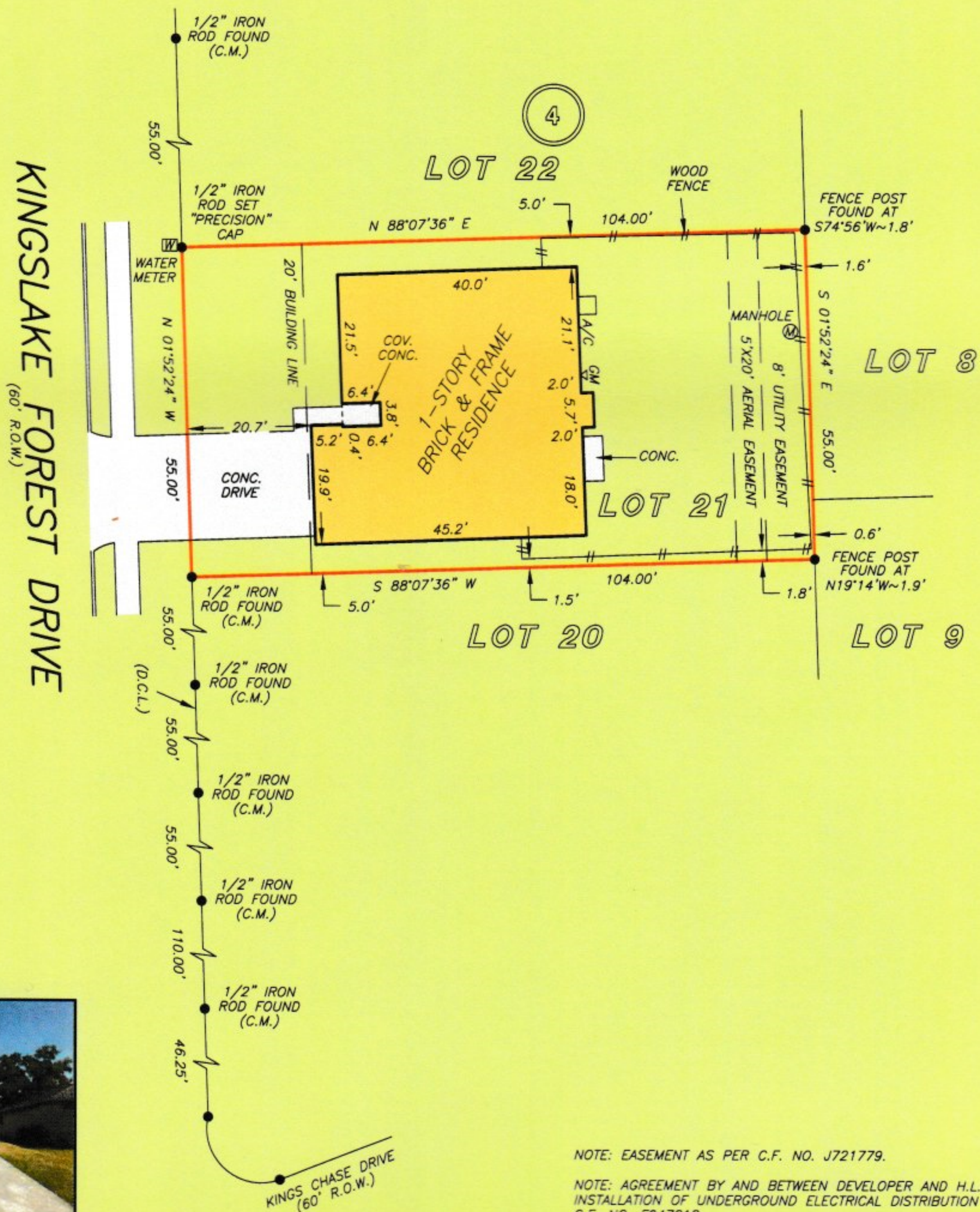

KINGSLAKE FOREST DRIVE
 (60' R.O.W.)



NOTE: EASEMENT AS PER C.F. NO. J721779.
 NOTE: AGREEMENT BY AND BETWEEN DEVELOPER AND H.L.&P. FOR
 INSTALLATION OF UNDERGROUND ELECTRICAL DISTRIBUTION SYSTEM AS PER
 C.F. NO. F947818.
 NOTE: SUBJECT TO COVENANTS, CONDITIONS, AND RESTRICTIONS LISTED IN
 SCHEDULE B, ITEM 10 G. OF THE HEREIN REFERENCED TITLE COMMITMENT.

THIS PROPERTY DOES NOT LIE WITHIN THE
 100 YEAR FLOOD PLAIN AS PER FIRM
 PANEL NO. 48201C 0515 M
 MAP REVISION: 06/09/2014
 ZONE X-SHADED
 BASED ONLY ON VISUAL EXAMINATION OF MAPS.
 INACCURACIES OF FEMA MAPS PREVENT EXACT
 DETERMINATION WITHOUT DETAILED FIELD STUDY

A SUBSURFACE INVESTIGATION
 WAS BEYOND THE SCOPE OF THIS SURVEY

D.C.L. = DIRECTIONAL CONTROL LINE
 RECORD BEARING: VOL. 279, PG. 64, H.C.M.R.

DRAWN BY: PR

I HEREBY CERTIFY THAT THIS SURVEY WAS MADE
 ON THE GROUND, THAT THIS PLAT CORRECTLY
 REPRESENTS THE FACTS FOUND AT THE
 TIME OF SURVEY AND THAT THERE ARE NO
 ENCROACHMENTS APPARENT ON THE GROUND,
 EXCEPT AS SHOWN HEREON. THIS SURVEY IS
 CERTIFIED FOR THIS TRANSACTION ONLY AND
 ABSTRACTING PROVIDED IN THE ABOVE
 REFERENCED TITLE COMMITMENT WAS RELIED
 UPON IN PREPARATION OF THIS SURVEY.

TERRANCE MISH
 PROFESSIONAL LAND SURVEYOR
 NO. 4981
 JOB NO. 2023-06398
 AUGUST 18, 2023

