

BY GRAPHIC PLOTTING ONLY THIS PROPERTY Is Not IN THE 100 YEAR FLOOD PLAIN  
ACCORDING TO N.F.I.P. MAP 48201C 0175G REV. 9/28/90 ZONE X  
WE DO NOT ASSUME RESPONSIBILITY FOR EXACT DETERMINATION.  
PROPERTY SUBJECT TO LOCAL MUNICIPALITIES AND STATE ORDINANCES AND ZONING  
REQUIREMENTS AND SUBDIVISION COVENANTS, CONDITIONS AND RESTRICTIONS.

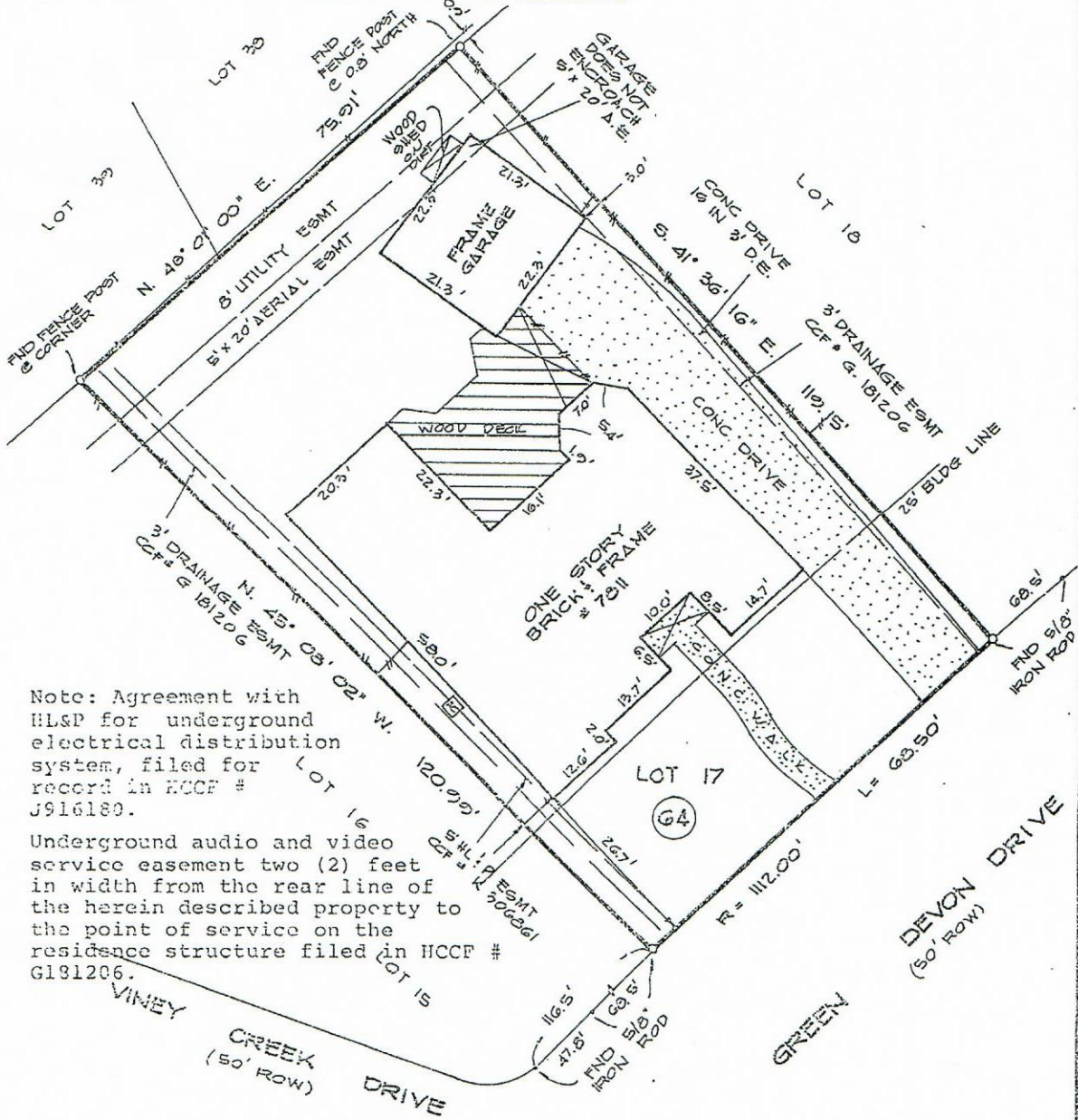

Note: Agreement with H&SP for underground electrical distribution system, filed for record in HCCF # J916189.  
Underground audio and video service easement two (2) feet in width from the rear line of the herein described property to the point of service on the residence structure filed in HCCF # G191206.

I, Allen D. Hughes, a Registered Professional Land Surveyor in the State of Texas, do hereby Certify that this survey was this day made on the ground, under my supervision, of the property described hereon (and/or by metes and bounds on attached sheet), is correct and there are no encroachments apparent on the ground, and that all improvements be wholly within the property lines, except as shown or noted hereon. This survey is certified for this transaction only. This survey was performed in connection with the transaction described in

GF 152-80543 of First American Title Company  
Lot 17 Block 64 of Copperfield Southdown Village, Section Three (3)  
According to the map or plot thereof recorded in Volume 320, Page 20  
of the Map records of Harris County, Texas.  
Witness my hand this 30th day of March, 19 95  
Purchaser: James R. Gordon and Mary H. Gordon  
Address: 7811 Green Devon Drive, Houston, Texas 77095  
Lender: RMC Financial Services

11231 RICHMOND AVE. D-105  
HOUSTON, TEXAS 77082  
PHONE 713-496-9977  
FAX 713-496-9999  
1-800-336-2840

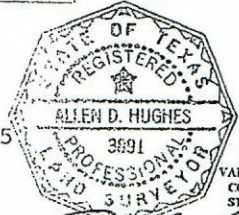

SCALE: 1"=20'

WARNING: SURVEY AND CERTIFICATION VALID ONLY ON BLUELINE COPIES WITH ORIGINAL STAMP AND SIGNATURE

*Allen D. Hughes*  
ALLEN D. HUGHES  
REGISTERED PROFESSIONAL LAND SURVEYOR NO. 3891  
REVISION: DRAWN BY: I.B.

MEASURE #1628847	MEAS DATE: 09/15/20	STORE-ORDER: ST6506-590333	SALESPERSON: JSA2830	PAGE: 1/4
CALC. DATE: 09/16/20 16:12:19	CUSTOMER: GIBSON, STEVEN	LINE ITEM #1	MATERIAL: CPT	12'0 NO PM
ADDRESS: 7811 GREEN DEVON DR	CITY: HOUSTON	MEAS BY 1301	HOME 7132941816	BUS 7138807185
SITE TYPE: RESIDENTIAL	MATERIAL ACCESS:	NEW PAINT:	HEAT: Y	ELEC: Y
EMPTY GARAGE:	PAVED:	FURNITURE MOVE: Y	APPLIANCE MOVE: Y	REMOVAL: Y
DISPOSAL:	RESTRICTED PARKING:	ELEVATOR:	YR BUILT: 1983	

CUSTOMER ACKNOWLEDGED THAT THEY DID NOT WANT FOLLOWING ROOMS MEASURED: MST CLO

5000

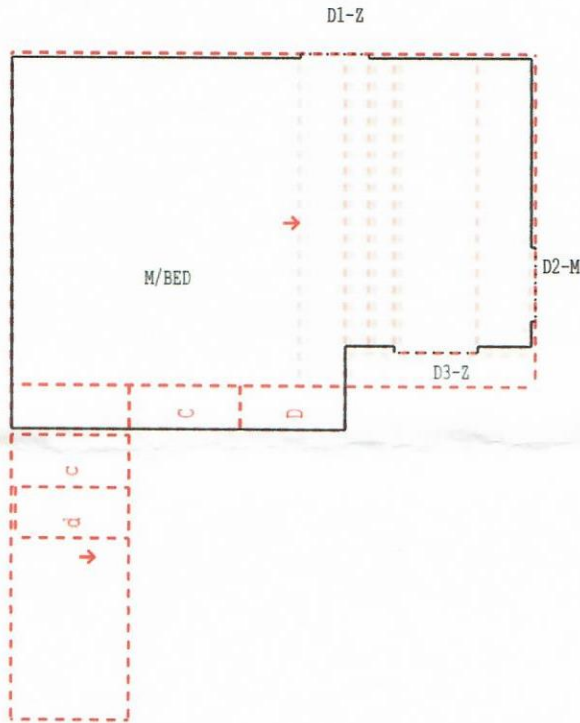

Signed:

DOOR WIDTH	OTHER-SIDE HEIGHT-DIFF	DOOR TYPE	TRANS CLEARANCE	DOOR WIDTH	OTHER-SIDE HEIGHT-DIFF	DOOR TYPE	TRANS CLEARANCE
1 2'6	M/BTH CER -1/4			3 3'0	LR CER -1/4	REG WD	1/4"
2 2'8	PORCH STPDN	REG WD	METAL 1/2"				

MEASURE #16288847	MEAS DATE: 09/15/20	STORE-ORDER: ST6506-590333	SALESPERSON: JSA2830	PAGE: 2/4
CALC DATE: 09/16/20 16:12:19	CUSTOMER: GIBSON, STEVEN	LINE ITEM #1	MATERIAL: CPT	12'0 NO PM
ADDRESS: 7811 GREEN DEVON DR	CITY: HOUSTON	MEAS BY 1301	HOME 7132941816	BUS 7138807185
SITE TYPE: RESIDENTIAL	MATERIAL ACCESS:	NEW PAINT:	HEAT: Y	ELEC: Y
EMPTY GARAGE:	PAVED:	FURNITURE MOVE: Y	APPLIANCE MOVE: Y	REMOVAL: Y
APPLIANCES: 0	FURNITURE: LIGHT	COVING: 0	CAPPING: 0	SPINDLES: 0
			STAIRS: 0	YR BUILT: 1983

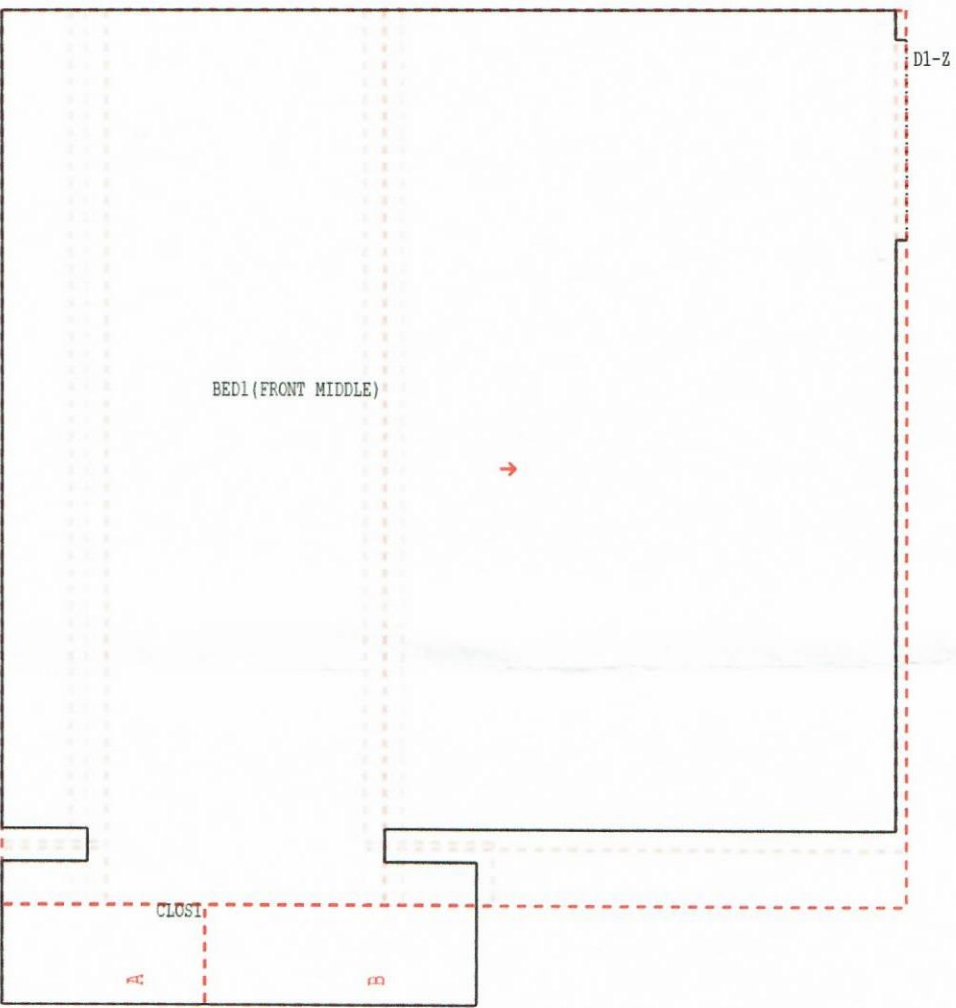

DOOR WIDTH	OTHER-SIDE HEIGHT-DIFF	DOOR TYPE	TRANS CLEARANCE	DOOR WIDTH	OTHER-SIDE HEIGHT-DIFF	DOOR TYPE	TRANS CLEARANCE
1	2'8	LW HA CER	-1/4	REG	WD		1/4"

Signed:

MEASURE #16298847	MEAS DATE: 09/15/20	STORE-ORDER: ST6506-590333	SALESPERSON: JSA2830	PAGE: 3/4
CALC DATE: 09/16/20 16:12:19	CUSTOMER: GIBSON, STEVEN	LINE ITEM #1	MATERIAL: CPT	12'0 NO PM
ADDRESS: 7811 GREEN DEVON DR	CITY: HOUSTON	MEAS BY 1301	HOME 7132941816	BUS 7138807185
SITE TYPE: RESIDENTIAL	MATERIAL ACCESS:	NEW PAINT:	HEAT: Y	ELEC: Y
EMPTY GARAGE:	PAVED:	FURNITURE MOVE: Y	APPLIANCE MOVE: Y	REMOVAL: Y
DISPOSAL:	RESTRICTED PARKING:	ELEVATOR:	PETS: Y	
APPLIANCES: 0	FURNITURE: LIGHT	COVING: 0	CAPPING: 0	SPINDLES: 0
STAIRS: 0	YR BUILT: 1983			

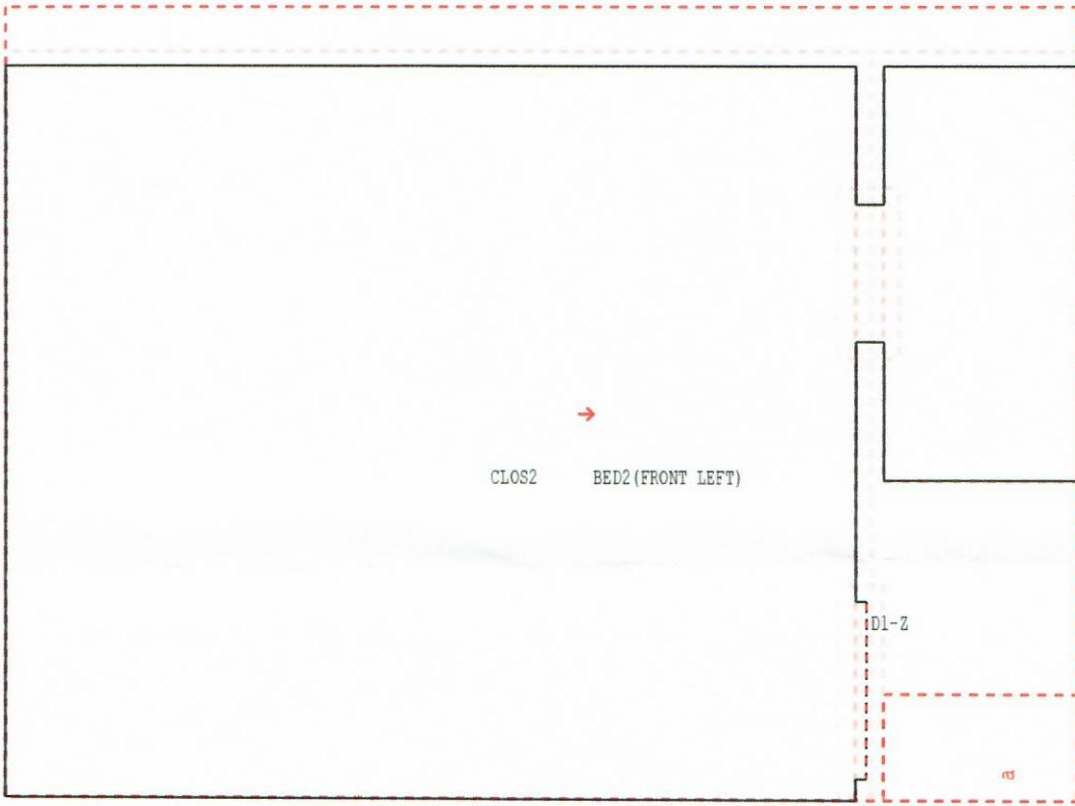

DOOR	WIDTH	OTHER-SIDE	HEIGHT-DIFF	DOOR TYPE	TRANS	CLEARANCE	DOOR	WIDTH	OTHER-SIDE	HEIGHT-DIFF	DOOR TYPE	TRANS	CLEARANCE
1	2'8	LW	HA	CER	-1/4		REG	WD					1/4"

MEASURE #16208847	MEAS DATE: 09/15/20	STORE-ORDER: ST6506-590333	SALESPERSON: JSA2830	PAGE: 4/4
CALC DATE: 09/16/20 16:12:19	CUSTOMER: GIBSON, STEVEN	LINE ITEM #1	MATERIAL: CPT	12'0 NO PM
ADDRESS: 7811 GREEN DEVON DR	CITY: HOUSTON	MEAS BY 1301	HOME 7132941816	BUS 7138807185
SITE TYPE: RESIDENTIAL	MATERIAL ACCESS:	NEW PAINT:	HEAT: Y	ELEC: Y
EMPTY GARAGE:	PAVED:	FURNITURE MOVE: Y	APPLIANCE MOVE: Y	REMOVAL: Y
DISPOSAL:	RESTRICTED PARKING:	ELEVATOR:	APPLIANCES: 0	FURNITURE: LIGHT
COVING: 0	CAPPING: 0	SPINDLES: 0	STAIRS: 0	YR BUILT: 1983

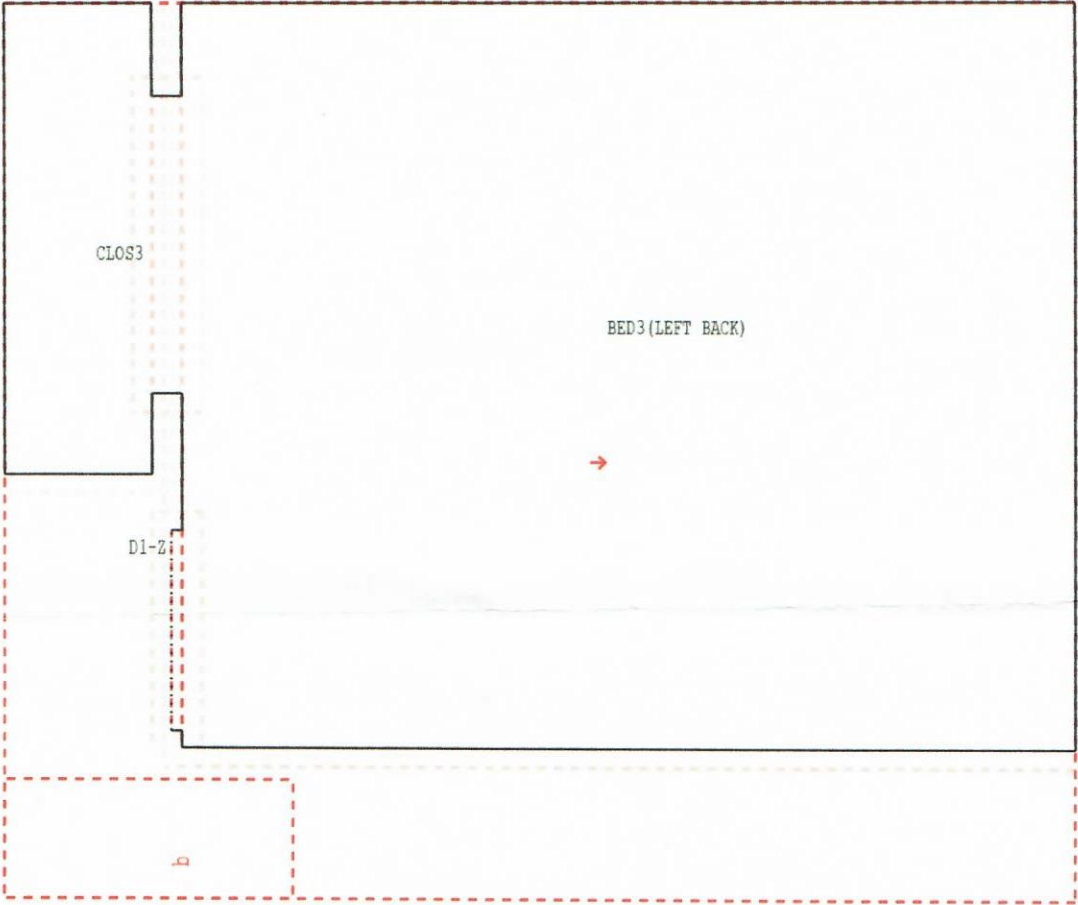

Signed:

DOOR WIDTH	OTHER-SIDE HEIGHT-DIFF	DOOR TYPE	TRANS CLEARANCE	DOOR WIDTH	OTHER-SIDE HEIGHT-DIFF	DOOR TYPE	TRANS CLEARANCE
1	2'8	LW HA CER	-1/4	REG	WD		1/4"