

May-08-2001 09:04am From COUNTRYWIDE KINWOOD  
 LT. NO. 310-UU-2111 TEXAS "MEXILAN HILLS"  
 ADDRESS: 3307 SANDY GROVE DRIVE  
 KINGWOOD, TEXAS 71345  
 BORROWER: SAMMY K ROSS ET WX  
 ALMA JEAN ROSS

42813610395 T-046 P.004/000 P-350

**LOT 6, BLOCK 4  
 THE CORRECTED PLAT OF FOSTERS  
 MILL VILLAGE, SECTION ONE**

ACCORDING TO THE MAP OR PLAT THEREOF  
 RECORDED IN VOLUME 294, PAGE 52 OF THE MAP  
 RECORDS OF HARRIS COUNTY, TEXAS

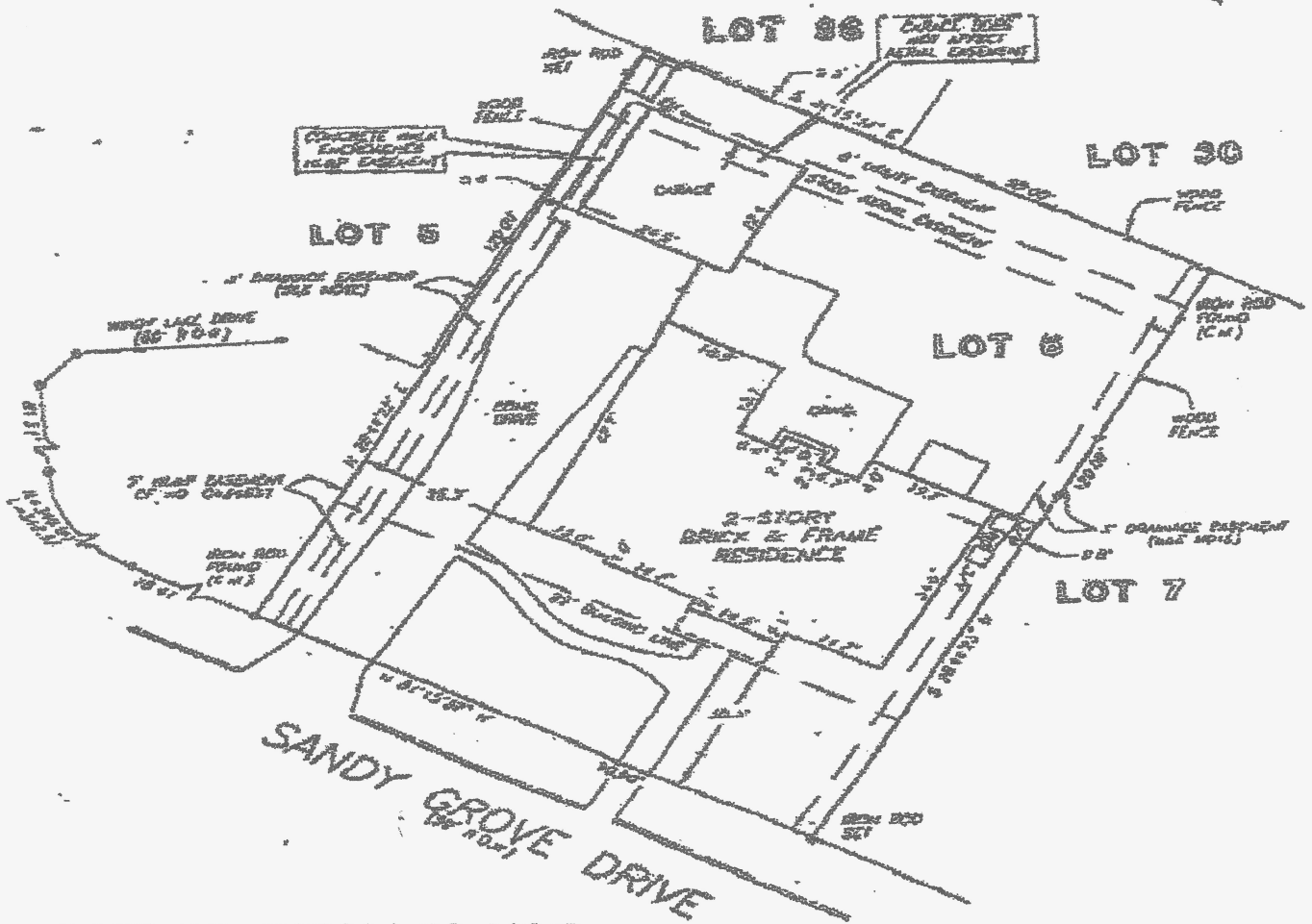

NOTE: 3 FOOT WIDE DRAINAGE EASEMENT (SEE MAP) AND PARALLEL TO EACH SIDE LOT LINE (SEE MAP) WITH THE KIND OF ACCESS AND EGRESS TO SAID EASEMENT FOR THE PURPOSE OF MAINTAINING TO THE EXTENT NECESSARY NECESSARY AND CONSTRUCTION, MAINTENANCE, REPAIRS AND RECONSTRUCTION A DRAINAGE TRENCH AS PART OF THE SURFACE WATER DRAINAGE SYSTEM AS PER OF NO. 4000000 11-1

THIS PROPERTY DOES NOT LIE WITHIN THE 100 YEAR FLOOD PLAIN AS ESTABLISHED BY THE U.S. DEPT. OF AGRICULTURE & FOREST DEVELOPMENT COMSPLANTY/PANEL NO. 45291C (3320) MAP REVISION 11/8/98 ZONE 1

I HEREBY CERTIFY THAT THIS SURVEY WAS MADE ON THE GROUND THAT THIS PLAT CORRECTLY REPRESENTS THE SAID SURVEY AS THE TRUE AND CORRECT SURVEY AND THAT THERE ARE NO ENCUMBRANCES APPEARING ON THE ORIGINAL SURVEY AS FAR AS SURVEY HEREON THIS SURVEY IS CONSIDERED FOR THE PURPOSES ONLY AND AS SHOWN PROVIDED IN THE ABOVE REFERENCED TITLE COMMITMENT WAS RELIED UPON IN PREPARATION OF THIS SURVEY

*Billie G. McDuffie*

**PRECISION SURVEYORS**  
 PROFESSIONAL LAND SURVEYS

1-280-280-2807 281-281-2808  
 1-800-280-2807 281-281-2807

10000 10000 10000 10000 10000 10000

*Billie G. McDuffie*  
 BILLIE G. MCDUFFIE  
 PROFESSIONAL LAND SURVEYOR  
 NO. 2050  
 LICENSE NO. 05-0252  
 FEBRUARY 17, 2000

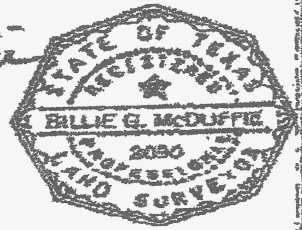

DRAWN BY: MT