

# H. & M. ENGINEERING CO. INC.

PHONE: 713-624-1500

P.O. BOX 360063  
HOUSTON, TEXAS 77098-0063

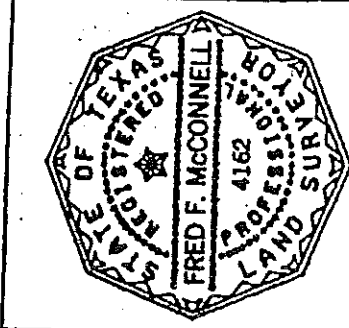
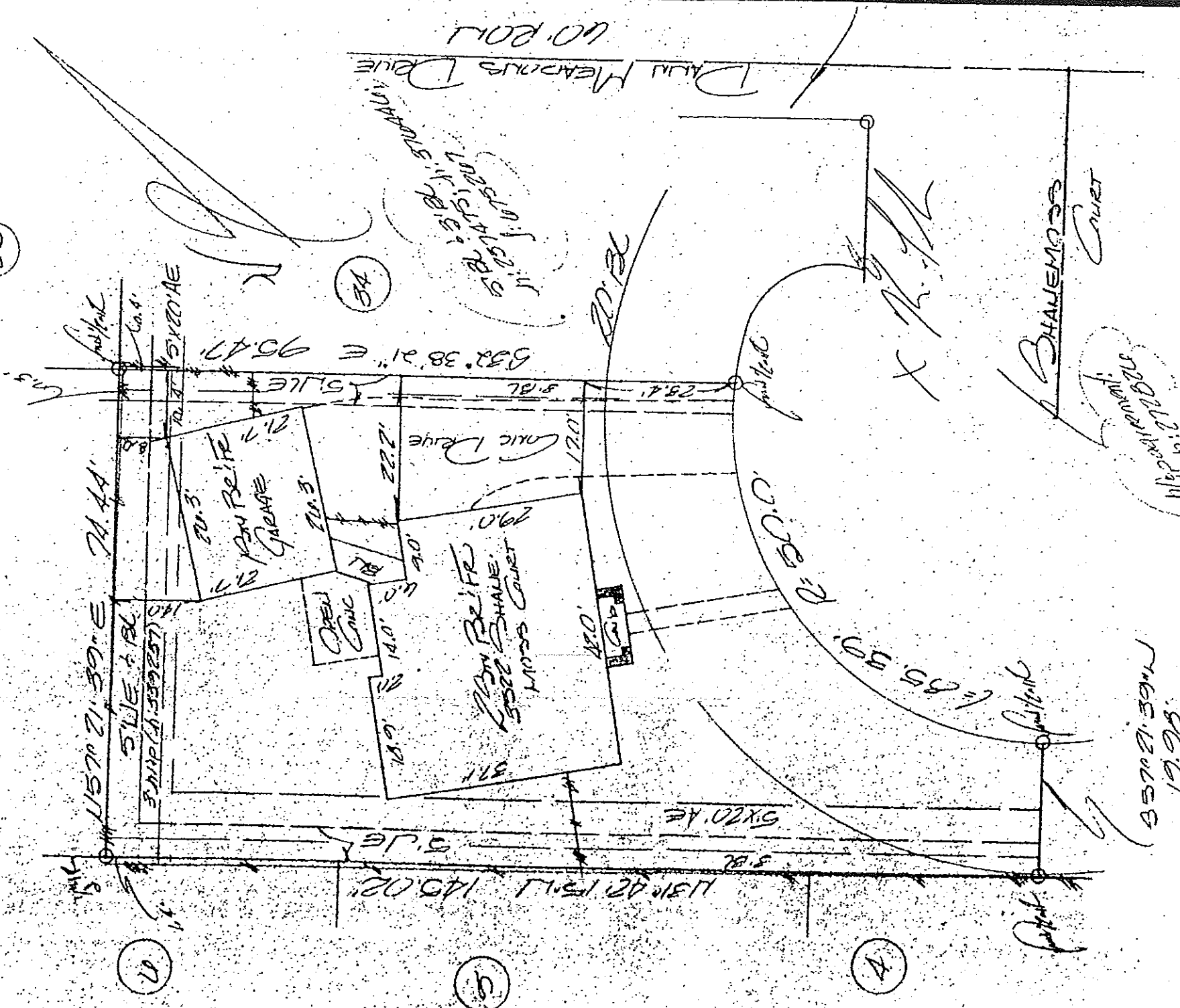

I certify that the above plat is a true representation of a survey made on the ground under my supervision of Lot 35 Block A in DOE OAKS SEC 4 recorded in Vol. 301 Page 129 of the Map Records of HARRIS County, Texas and out of the GEORGE H. DELESDELLIER Survey A- 229 Owners MICHAEL G. & KIMBERLY R. PAGE GF# 20110480 Date 10.4.98 F.B. .

This Property is located in flood insurance rate map zone X as per map 40201C 265 dated 1981 Bearing Reference Plat Scale 1:20