

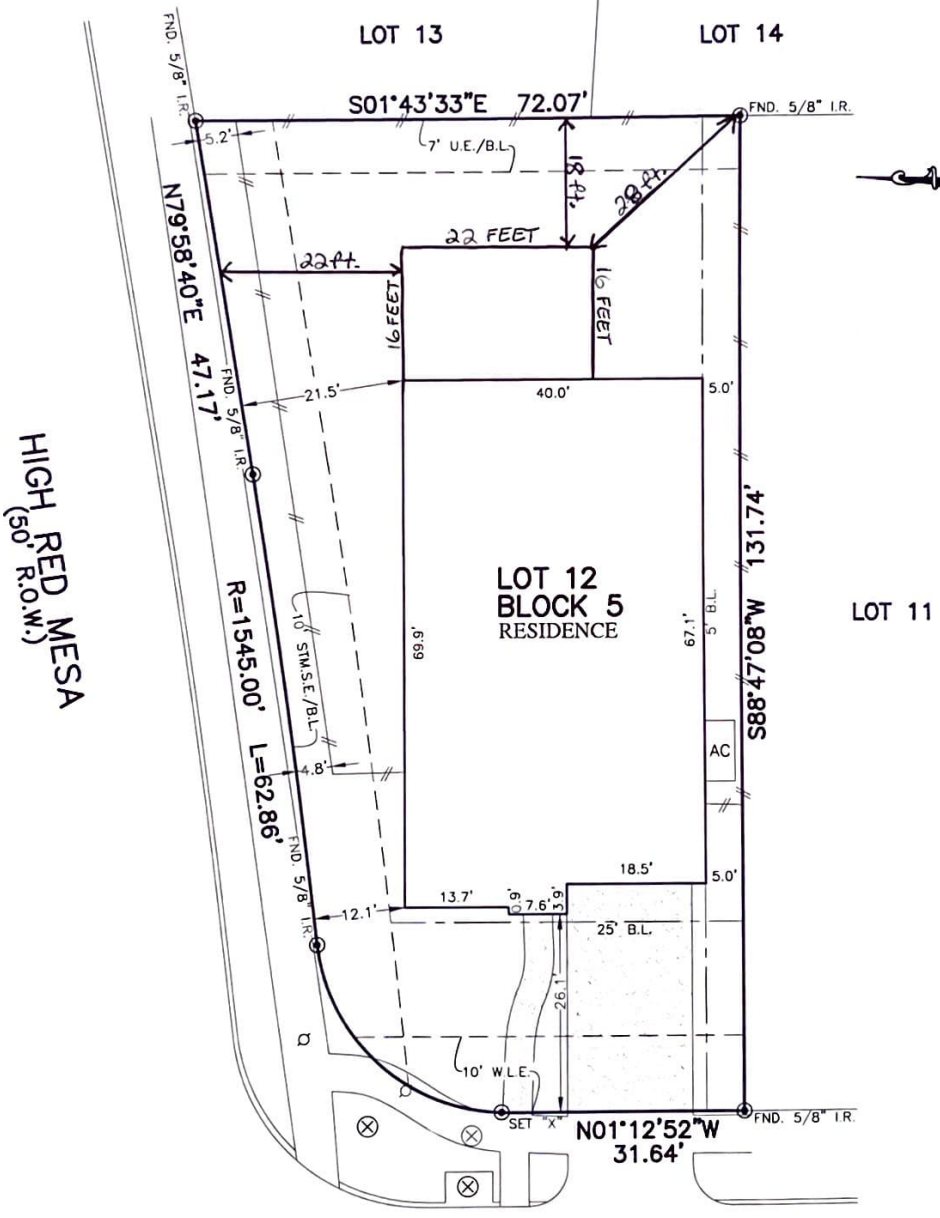

FLATWORK	B.L. BUILDING LINE	CONC CONCRETE	BLDG BUILDING	LIGHT POLE	MANHOLE
PROPERTY LINE	G.B.L. GARAGE BUILDING LINE	S.S.E. SANITARY SEWER EASEMENT	D.E. DRAINAGE EASEMENT	ELECTRIC BOX	GRATE DRAIN
BUILDING LINE	U.E. UTILITY EASEMENT	STM S.E. STORM SEWER EASEMENT	E.E. ELECTRIC EASEMENT	FIBER OPTIC	FIRE HYDRANT
EASEMENT	W.L.E. WATER LINE EASEMENT	(B.G.) BUILDER GUIDELINES	WATER VALVE	TELEPHONE PEDESTAL	
WOODEN FENCE	ELEV. ELEVATION	FND. FOUND	PVT. PRIVATE	GAS METER	
WROUGHT IRON FENCE	T.O.F. TOP OF FORM	I.R. IRON ROD		CABLE PEDESTAL	
CHAIN LINK FENCE	F.F. FINISHED FLOOR	I.P. IRON PIPE		WATER METER	MANHOLE & INLET
OVERHEAD ELECTRIC	EXT. EXTENDED	R.O.W. RIGHT-OF-WAY		GUY ANCHOR	



10846
BOULDIN CREEK
(50' R.O.W.)

PLAT OF SURVEY
SCALE: 1 = 20'

NOTES:
 1. ALL BEARINGS SHOWN HEREON ARE BASED ON THE RECORDED PLAT.
 2. ALLPOINTS LAND SURVEY, INC. IS NOT LIABLE FOR ANY DAMAGES DUE TO INFORMATION NOT PROVIDED TO SURVEYOR OR BUILDER PLACING ANY IMPROVEMENTS WITHIN A BUILDING LINE OR EASEMENT.
 3. SUBJECT TO APPLICABLE RESTRICTIVE COVENANTS LISTED IN ITEM 1, SCHEDULE "B" OF TITLE COMMITMENT ISSUED BY NORTH AMERICAN TITLE INSURANCE Co. UNDER G.F. No 114628-002354.
 4. AGREEMENT FOR UNDERGROUND ELECTRIC SERVICE PER C.F. No. 2017106287.

FOR: MATHEW ALEXANDER AND
 MARY MATHAW ALEXANDER
 ADDRESS: 10846 BOULDIN CREEK
 ALLPOINTS JOB#: LH1158975 BY: DB
 G.F.: 114628-002354
 JOB:

LOT 12, BLOCK 5,
 SIENNA PLANTATION, SECTION 21,
 PLAT NO. 20170087, PLAT RECORDS,
 FORT BEND COUNTY, TEXAS



I HEREBY CERTIFY THAT THIS PLAT REPRESENTS
 THE RESULTS OF A SURVEY MADE ON THE GROUND,
 ON THE 9TH DAY OF SEPTEMBER, 2019.

Steven P. Brister

FLOOD ZONE: X SHADED
 COMMUNITY PANEL:
 48157C0435L
 EFFECTIVE DATE: 4/2/2014
 LOMR: DATE

©2019, ALLPOINTS LAND SURVEY, INC.
 All Rights Reserved.