

CURVE	RADIUS	ARC LENGTH	CHORD BEARING	CHORD LENGTH
C1	530.03'	75.00'	N 63°45'40" W	74.94'

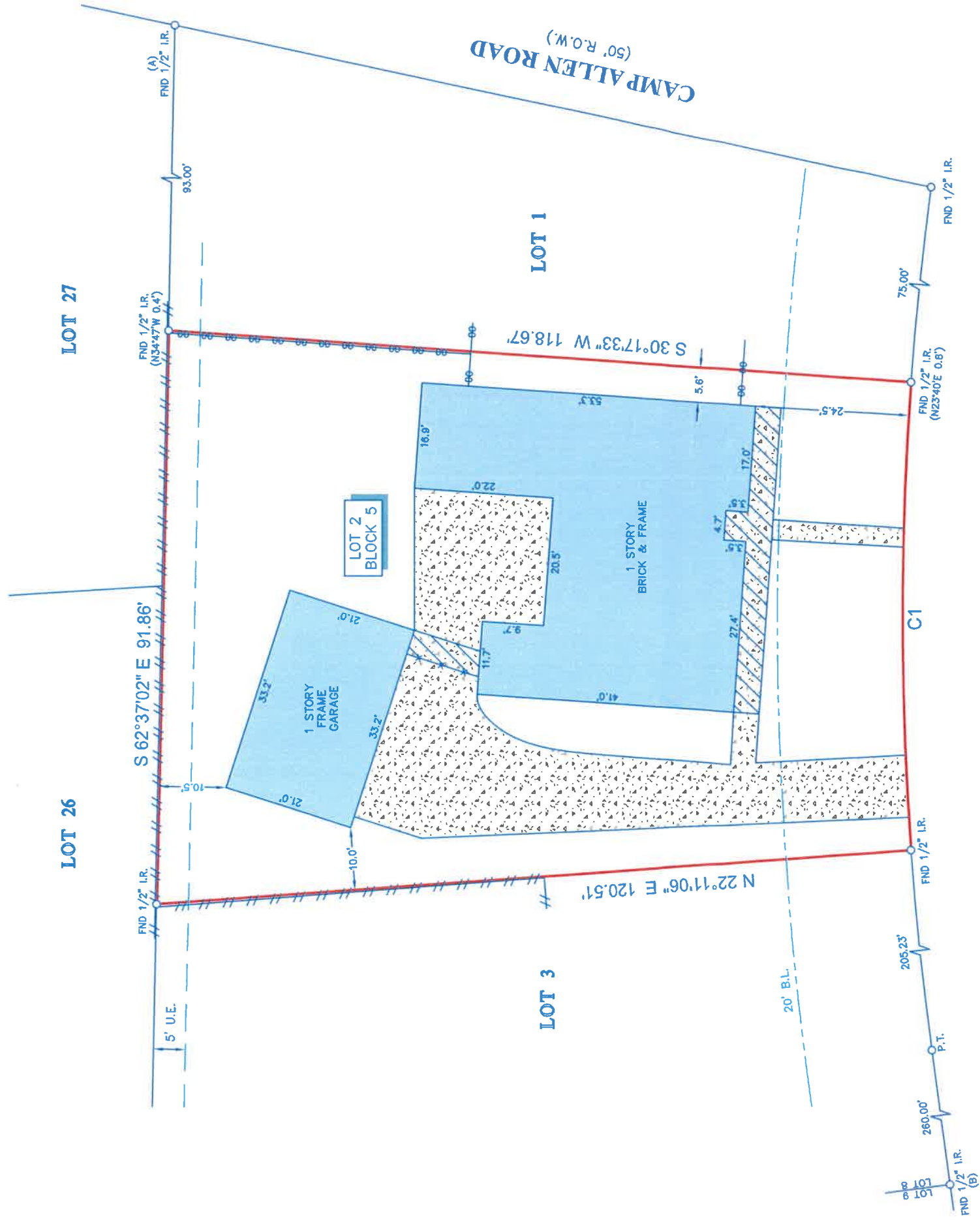
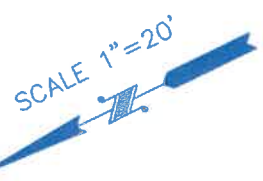

**OLDCASTLE LANE**  
(60' R.O.W.)

**NOTES:**

1. ALL BEARINGS SHOWN HEREON ARE REFERENCED TO THE SUBDIVISION PLAT NAMED BELOW, POINTS (A) AND (B) WERE HELD FOR HORIZONTAL CONTROL.
2. THIS SURVEY WAS COMPLETED WITHOUT THE BENEFIT OF INFORMATION CONTAINED IN A TITLE REPORT PER THE REQUEST OF THE BUYER, SURVEYOR HAS NOT INDEPENDENTLY ABSTRACTED SUBJECT PROPERTY.
3. THIS SURVEY IS CERTIFIED TO ROLLE SMITH FOR THIS TRANSACTION ONLY, IT IS NOT TRANSFERABLE TO ADDITIONAL INSTITUTIONS OR SUBSEQUENT OWNERS.
4. ALL EASEMENTS AND BUILDING LINES SHOWN ARE PER THE RECORDED PLAT UNLESS OTHERWISE NOTED.
5. THERE ARE NO NATURAL DRAINAGE COURSES ON SUBJECT PROPERTY.

LEGAL DESCRIPTION: LOT 2, IN BLOCK 5, OF BAYOU CHANTILLY SECTION TWO, A SUBDIVISION IN GALVESTON COUNTY, TEXAS, ACCORDING TO THE MAP OR PLAT THEREOF RECORDED IN VOLUME 9, PAGE 16, OF THE MAP RECORDS OF GALVESTON COUNTY, TEXAS.

CLIENT: TBD

ADDRESS: 5007 OLDCASTLE LANE



SURVEYORS CERTIFICATE:  
IN MY PROFESSIONAL OPINION, THIS PLAT REPRESENTS THE FACTS FOUND ON THE GROUND DURING THE COURSE OF A BOUNDARY SURVEY CONDUCTED UNDER MY SUPERVISION ON JANUARY 26, 2024, AND THAT THIS PLAT SUBSTANTIALLY COMPLIES WITH THE CURRENT STANDARDS AS ADOPTED BY THE SURVEYORS BOARD OF PROFESSIONAL ENGINEERS AND LAND SURVEYORS. THERE ARE NO ENCROACHMENTS OR PROTRUSIONS EXCEPT AS SHOWN.

RICHARD FUSSELL  
RPLS#4148



**LEGEND**

	CONCRETE		FENCE- CHAIN LINK
	COVERED AREA		METAL
			WOOD



www.survey1inc.com  
survey1@survey1inc.com  
Firm Registration No. 100758-00  
P.O. Box 2543 | Alvin, TX 77512  
(281)393-1382 | Fax(281)393-1383

DATE: JAN. 29, 2024	TECH: ARH	FIELD CREW: JJ
JOB#	FINAL CHECK: EF	DRAFTER: MH
1-131201-24		