

PLAT OF SURVEY  
SHOWING  
713.963 ACRES  
BEING PART OF THE  
EDWARD WINGATE SURVEY, ABSTRACT 1089  
S.C. COLLISON SURVEY, ABSTRACT 241  
HOUSTON COUNTY, TEXAS

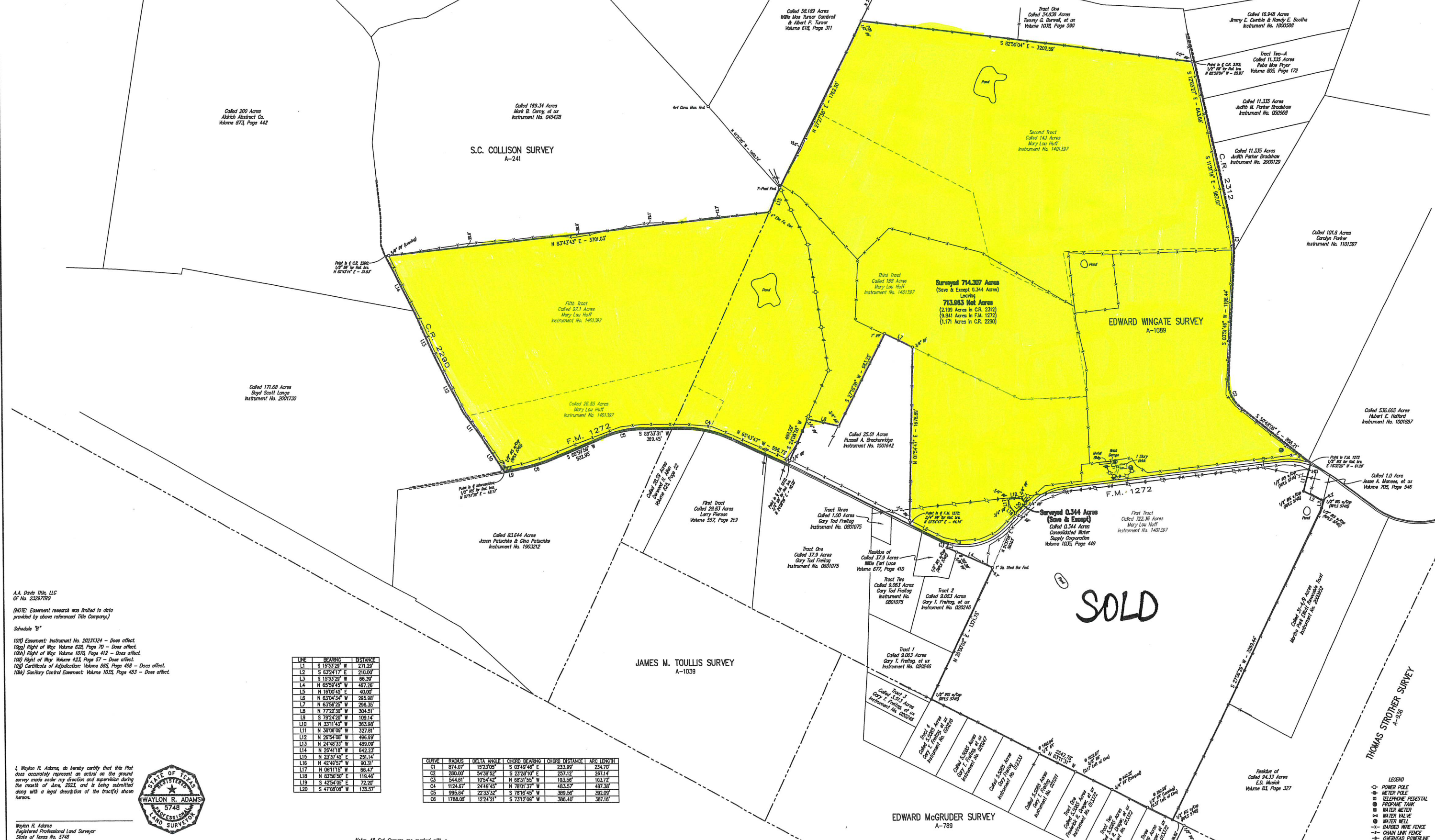

A.A. Davis Title, LLC  
OF No. 232977RC  
(NOTE: Easement research was limited to data provided by above referenced Title Company.)  
Schedule "B"  
10(f) Easement: Instrument No. 2023124 - Does affect.  
10(g) Right of Way: Volume 628, Page 70 - Does affect.  
10(h) Right of Way: Volume 1071, Page 412 - Does affect.  
10(i) Right of Way: Volume 423, Page 57 - Does affect.  
10(j) Certificate of Adjustment: Volume 885, Page 458 - Does affect.  
10(k) Sanitary Control Easement: Volume 1035, Page 453 - Does affect.

LINE	BEARING	DISTANCE
L1	S 15°33'29" E	271.29'
L2	S 63°24'17" E	210.00'
L3	S 15°33'29" W	66.39'
L4	N 65°58'45" W	467.26'
L5	N 16°03'43" E	43.00'
L6	N 83°04'34" W	295.68'
L7	N 63°56'25" W	296.35'
L8	N 77°22'30" W	304.51'
L9	S 79°24'20" W	109.14'
L10	N 33°14'43" W	363.98'
L11	N 36°08'09" W	327.81'
L12	N 26°54'09" W	486.69'
L13	N 24°46'33" W	488.09'
L14	N 26°41'18" W	642.23'
L15	N 23°37'45" E	251.14'
L16	N 42°49'57" W	93.31'
L17	N 06°11'15" W	66.47'
L18	N 83°50'50" E	119.46'
L19	S 42°54'05" E	72.20'
L20	S 47°08'08" W	135.57'

CURVE	RADIUS	DELTA ANGLE	CHORD BEARING	CHORD DISTANCE	ARC LENGTH
C1	874.07'	152.30°	S 03°49'46" E	233.99'	234.70'
C2	280.00'	54.38°	S 23°26'10" E	257.12'	267.14'
C3	544.81'	18°54'42"	N 68°31'53" W	103.56'	103.72'
C4	1124.67'	24°49'45"	N 78°01'57" W	483.57'	487.38'
C5	995.84'	22°33'32"	S 78°16'45" W	389.56'	392.09'
C6	1788.06'	12°24'21"	S 73°12'09" W	386.40'	387.16'

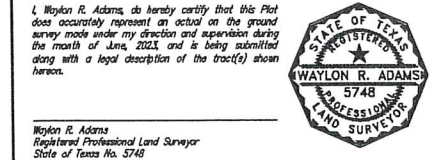

Note: All Set Corners are marked with a 1/2" Iron Rod with an orange plastic cap stamped "WPLS 5748", except as shown.  
Note: Bearings are based on the Texas State Plane Coordinate System, Central Zone, NAD 83.

**SOLD**

