

Part of the GALVESTON & BRAZOS NAVIGATION COMPANY SURVEY
Abstract No. 534, Tyler County, Texas

SCALE: 1" = 200'

C.R. 4500
 (60' R.O.W.)

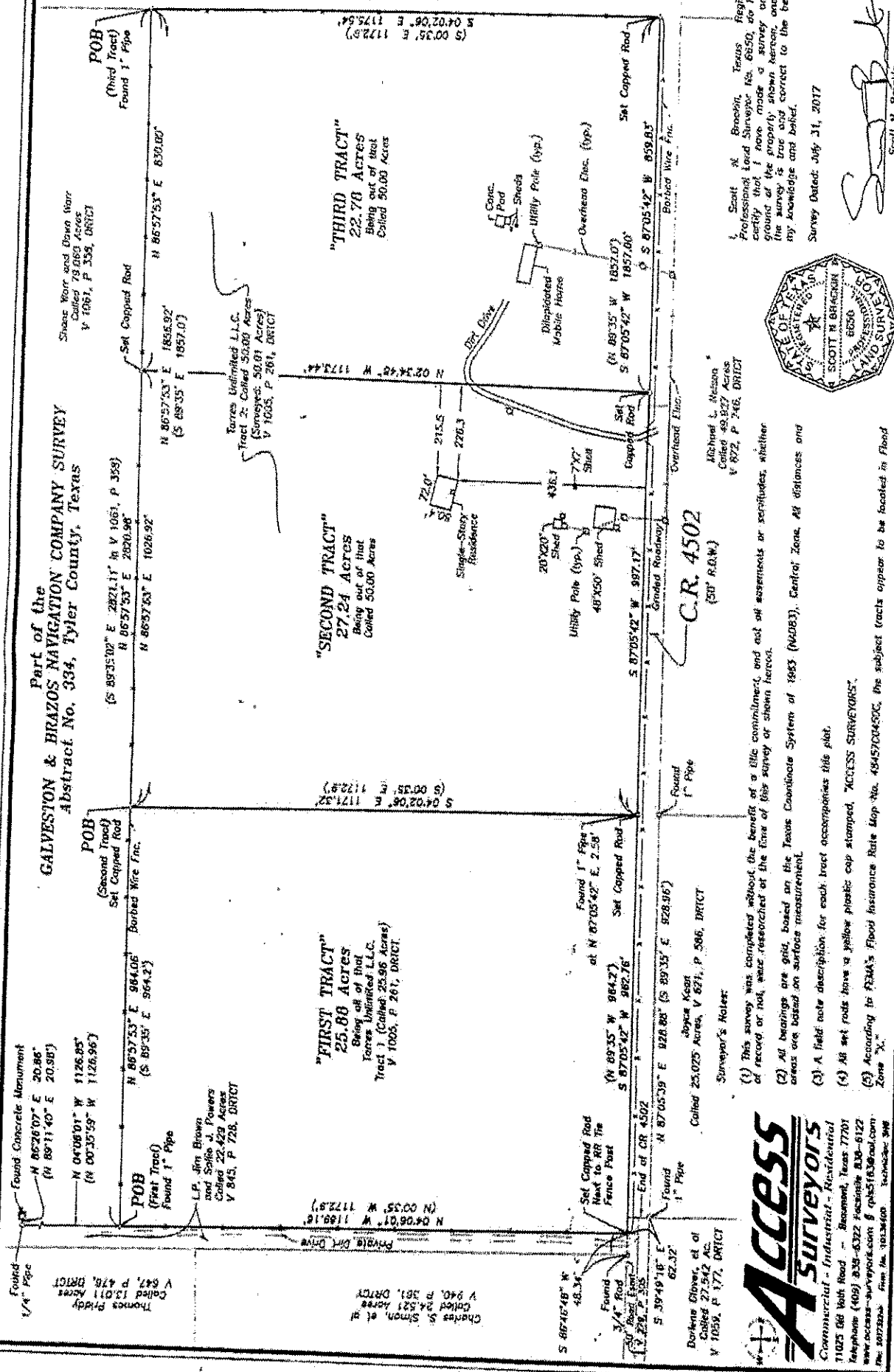

Scott M. Brocklin
 Registered Professional Land Surveyor No. 6850

Survey Dated: July 31, 2017

I, Scott M. Brocklin, Texas Registered Professional Land Surveyor No. 6850, do hereby certify that I have made a survey of the ground of the property shown hereon, and that the survey is true and correct to the best of my knowledge and belief.

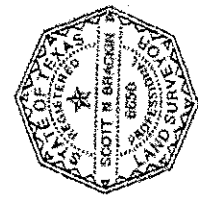

Michael L. Nelson
 Called 49,827 Acres
 V 872, P 746, DR1CT

Surveyor's Notes:
 (1) This survey was completed without the benefit of a title commitment, and not of assessments or sculptures, whether of record or not, were researched at the time of this survey or shown hereon.
 (2) All bearings are grid, based on the Texas Coordinate System of 1983 (NAD83), Central Zone. All distances and areas are based on surface measurement.
 (3) A field note description for each tract accompanies this plat.
 (4) All set rods have a yellow plastic cap stamped, "ACCESS SURVEYORS".
 (5) According to FEMA's Flood Insurance Rate Map No. 4845704-500, the subject tracts appear to be located in Flood Zone "X".

Access
Surveyors
 Commercial - Industrial - Residential
 11025 5th Walk Road - Beaumont, Texas 77701
 Telephone (409) 838-6322 Facsimile 838-6122
 www.access-surveyors.com f @access163@aol.com
 DR-10272828 Fax No. 409-838-6328 Technicians 394

The subject tracts appear to be located in Flood Zone "X".